Library of Congress

# Alexandria Gazette.

VOLUME CVII.--NO. 263. ALEXANDRIA, VA., THURSDAY EVENING, NOVEMBER 1, 1906. PRICE 2 CENTS.

## Treating Wrong Disease.

Many times women call on their family physicians, suffering, as they imagine, one from dyspepsia, another from heart disease, another from liver or kidney disease, another from nervous exhaustion or prostration, another with pain here and there, and in this way they all present alike to themselves and their easy-going and indifferent, or over-busy doctor, separate and distinct diseases, for which he, assuming them to be such, prescribes his pills and potions. In reality, they are all only *symptoms* caused by some uterine disease. The physician, ignorant of the *cause* of suffering, encourages this practice until large bills are made. The suffering patient gets no better, but probably worse, by reason of the delay, wrong treatment and consequent complications. A proper medicine like Dr. Pierce's Favorite Prescription, *directed to the cause* would have entirely removed the disease, thereby dispelling all those distressing symptoms, and instituting comfort instead of prolonged misery. It has been well said, that "a disease known is half cured."

Dr. Pierce's Favorite Prescription is a scientific medicine, carefully devised by an experienced and skillful physician, and adapted to woman's delicate system. It is made of native medicinal roots and is perfectly harmless in its effects *in any condition of the system.*

As a powerful invigorating tonic "Favorite Prescription" imparts strength to the whole system and to the organs distinctly feminine in particular. For overworked, "worn-out," "run-down," debilitated teachers, milliners, dressmakers, seamstresses, "shop girls," house-keepers, nursing mothers, and feeble women generally, Dr. Pierce's Favorite Prescription is the greatest earthly boon, being unequaled as an appetizing cordial and restorative tonic.

As a soothing and strengthening nervine "Favorite Prescription" is unequaled and is invaluable in allaying and subduing nervous excitability, irritability, nervous exhaustion, nervous prostration, neuralgia, hysteria, spasms, chorea, St. Vitus's dance, and other distressing, nervous symptoms commonly attendant upon functional and organic disease of the uterus. It induces refreshing sleep and relieves mental anxiety and despondency.

Dr. Pierce's Pleasant Pellets invigorate the stomach, liver and bowels. One to three a dose. Easy to take as candy.

A Positive CURE

**Ely's Cream Balm**

is quickly absorbed. Gives Relief at Once.

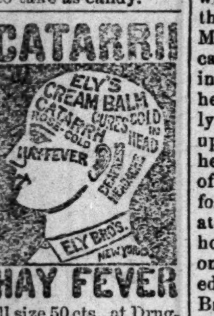


It cleanses, soothes heals and protects the diseased membrane. It cures Catarrh and drives away a Cold in the Head quickly. Restores the Senses of Taste and Smell. Full size 50 cts., at Druggists or by mail; Trial Size 10 cts. by mail.

Ely Brothers, 56 Warren Street, New York.

CIGARS.

**Choice Plantation Perfecto La Rosica**

SOLD EVERYWHERE

**Hamilton & Co.,**
CIGAR MANUFACTURERS,
Alexandria, Va.

AGRICULTURAL.

HERBERT BRYANT, President. | WILLIAM BRYANT, Sec. & Treas.

—THE—
**Bryant Fertilizer Company**

Manufacturers of FERTILIZERS, FERTILIZING MATERIALS, PURE RAW BONE AND FINE GROUND NOVA SCOTIA LAND PLASTER.

Office: 117 King street.
Factory and Wharf: Foot of Duke street.
Alexandria, Va.

JOHN P. ROBINSON, President. | GEORGE S. FRENCH, Secretary.

**Alexandria Fertilizer and Chemical Company**

Manufacturers of FERTILIZERS, FERTILIZER MATERIALS AND BLUE WINDSOR GROUND PLASTER.

Princess Street, between Union and Lee, Alexandria, Va.

**SOMETHING NEW EVERY DAY.**

500 bound books just received for the boys and girls.

All the latest magazines and fashion books. Bon Ton, La Mode, Royal, Toilette, Delineator, Designer, Munsey, All Story, Railroad, McClure's, Ainslee, Harper's, Schribner's, Century, Smart Set, Ladies' Home Journal, Woman's Home Companion, Everybody's, American and all the others.

**S. F. DYSON & BRO.,**
SCHOOL BOOKS AND SCHOOL SUPPLIES,
508 King St., Next to Opera House.

CHERRY COUGH CURE—A safe, pleasant and effectual remedy for Coughs, Cold and all affections of the throat and lungs. Contains no morphine or other injurious chemicals. Price, 25c. For sale by E. S. LEADBEATER & SONS.

Selected BONELESS AND RIB BREAKFAST BACON and Fine Old HAMS for sale by J. C. MILBURN.

CHOICE HEAD RICE, new crop, just received by J. C. MILBURN.

**Alexandria Gazette.**

PUBLISHED DAILY AND TRI-WEEKLY AT GAZETTE BUILDING, 310 & 312 PRINCE STREET.

TERMS: Daily—1 year, $5:00; 6 months, $2:50; 3 months, $1:25; 1 month, 43 cents; 1 week, 10 cents.

Tri-weekly—1 year, $3.00; 6 months, $1.50 3 months, 75 cents; 1 month, 25 cents.

Contract advertisers will not be allowed to exceed their space unless the excess is paid for at transient rates, and under no circumstances will they be allowed to advertise other than their legitimate business in the space contracted for.

Marriage and death notices must be paid for in advance.

Resolutions in memoriam, of thanks, tributes of respect, resolutions adopted by societies or persons, unless of public concern, will only be printed in the paper as advertisements.

[Entered at the Postoffice of Alexandria, Virginia, as second-class matter.]

## A YOUNG WIFE'S STORY.

As was stated in yesterday's Gazette, on September 18 Miss Mae Parish came to Alexandria and was married by Rev. Mr. Ewell to William Irvin Brooks, of Maryland. Miss Parish was a telephone operator at the Arlington Hotel, in Washington. Yesterday Mrs. Brooks filed suit in the Supreme Court of the District of Columbia for a limited divorce. She claims that after 10 days of wedded life, which was one of continual cruelty and abuse, her husband drove her from his home and compelled her to seek shelter and support from a friend.

Mrs. Brooks claims that after the marriage in Alexandria she and her husband returned to Washington and stopped that night at a hotel. Next day she went to a friend's house, while her husband began to look for a home into which they were to move. Three days later he rented rooms on New York avenue, where she joined him and they resided there for a week. On September 29, Mrs. Brooks told the court, her husband came home at 2 o'clock in the morning in an intoxicated condition, and told her that he had only married her simply to make her life miserable. Whereupon, without cause, he wilfully beat her and finally ordered her "to get out of the house and stay out." Fearing for her life, the young bride of 10 days, at 2:30 in the morning, fled from her home and sought the residence of a friend on I street, where she has since remained apart from her husband. Mrs. Brooks asks that her husband be compelled to pay her alimony, as she lost her position as telephone operator by her marriage, and is without funds or means of support. She claims that her husband is heir to a fund of $30,000, which is held in trust for him by a Washington financial institution.

The romance connected with the wedding, which was so short lived, is another case of "marry in haste and repent at leisure." Mrs. Brooks, as Miss Parish, was one of the most popular of the young lady telephone operators in Washington. She worked as operator at nearly all the principal hotels in that city, and finally, while at the Arlington, met Brooks, who posed as a millionaire, and showered her with gifts. He was such a passionate lover that, becoming engaged to her, he insisted upon being married at once, although the young lady wished to postpone the wedding for a month, claiming that she could not break her engagement with the telephone company, but finally, on Tuesday, September 18, Brooks persuaded her to elope with him to Alexandria, under the condition that after the marriage she could return to her position as telephone operator for the remainder of the week. So, before being wedded she sent her resignation to the company to take effect on Saturday, September 22, and was married on the 18th. It was exactly one week after she resigned her position that her husband, she alleges, beat her and drove her from home.

### Demand Higher Wages and Shorter Hours.

Following on conferences between the representatives of different branches of railway employes and the companies on the western railroads, in which a readjustment of the wage system, a shorter workday and higher wages are demanded, the men on the eastern roads are asking for a readjustment of the wage, involving more pay or shorter hours. According to representatives of the railroad companies, conferences are annually held to readjust wages and settle any grievances which may have arisen, but say there is no likehood of any trouble. The eastern lines involved up to the present are the New York Central, Delaware, Lackawanna and Western and the Central Railroad of New Jersey.

Members of the railroad brotherhoods do not take the matter as coolly as the representatives of the companies. They talk as if the matter was serious, and say that the enormous increase of traffic on nearly all the systems of late years necessitates a readjustment of the wage system. Conferences are being held or are to be held between representatives of the men and the companies on three roads named, and it was said in New York last night that the Reading, Pennsylvania and Erie Railroads will come next.

In the Pennsylvania system negotiations as to a readjustment of the wage system have been opened by the trainmen over the wage scale of 1907. The company does not expect any trouble east of Pittsburg, it is said, but the joint grievance committees of all the branches of employees will soon begin meetings in Philadelphia.

The principal organizations of railroad men are the Brotherhood of Locomotive Engineers, the Brotherhood of Locomotive Firemen, the Brotherhood of Railroad Trainmen and the Order of Railway Conductors. The trainmen's organization takes in the switchmen, yardmen, brakemen and in some cases the baggagemen.

It is said that the demands on the New York Central are more sweeping than on the other roads. The men, it is said, want an increase in wages or the eight-hour day where it is not altogether in force.

## RICHARDS SENTENCED TO HANG.

The jury in the case of John W. Richards, the Floyd county school teacher, charged with the murder of Maurice K Francis, of Roanoke, who was shot from ambush on the public highway in Floyd county on July 29, 1905, after deliberating three hours yesterday afternoon, returned a verdict of murder in the first degree.

Counsel for the defense moved that the verdict be set aside. Judge Moffett overruled the motion, and sentenced the young school teacher to hang January 6. The defense noted an appeal to the Supreme Court.

When Judge Moffett passed sentence on Richards he laughed, and walked out of the court and back to prison with the same nonchalance that has characterized him since his incarceration fifteen months ago.

The jury was a special one from Patrick county, and this was the third trial of the case.

Richards was charged with shooting Francis, who was en route to Simpson's to visit his fiance, Miss Gracie Link, and fix the day of their marriage. Richards was desperately in love with Miss Link, by whom he had been rejected.

It was shown that he was seen in the community in which the crime was committed on various occasions with a shotgun and in disguise and always on the days on which Francis was expected to visit Miss Link.

On the day following the murder Richards escaped from the officers who were searching for him, and two weeks later returned to his father's home half starved and surrendered to detectives and a posse of citizens. He attempted to prove an alibi by his relatives, but since the last trial his father, mother and brother have died, they being his principal witnesses. Their testimony was admitted at the trial just ended. The verdict meets with general approval at Floyd.

### Monument to Wirz.

At the annual meeting of the Georgia Division, United Daughters of the Confederacy, at Americus yesterday a report of Mrs. A. B. Hull, of Savannah, the president, who last year inaugurated the plan to erect a monument to Major Henry Wirz, the Andersonville prison keeper, was read, in which she speaks of opposition to the plan in some sections, as follows:

"There was never any object undertaken by our society that has met with such widespread interest, such loyal support and such violent antagonism. The latter has taken the wildest form, indulged in the most insane abuse, not sparing in any way the women of the Georgia division or the South in general, and we have answered never a word, but have simply gone and prove our case, and mean to establish the truth forever when we unveil our monument. A campaign of education it has verily been, for I do not believe any of us knew how ignorant we were of the history of that period until we went into this matter, as we have been obliged to do in order to give an answer for the faith that was in us".

True and tried friends of the family—DeWitt's Little Early Risers. Best for results and best to take. Dependable little pill. They do not gripe or sicken. Sold by W. F. Creighton & Co., 401 King street.

### Human Blood Marks.

A tale of horror was told by marks of human blood in the home of J. W. Williams, a well known merchant of Bac, Ky., He writes: "Twenty years ago I had severe hemorrhages of the lungs, and was near death when I began taking Dr. King's New Discovery. It completely cured me and I have remained well ever since." It cures Hemmorhages, Chronic Coughs, Settled Colds and Bronchitis, and is the only known cure for Weak Lungs. Every bottle guaranteed by E. S. Leadbeater & Sons, Druggists 50c and $1.00. Trial bottle free.

Drop by drop the offensive discharge caused by Nasal Catarrh falls from the back of the nose into the throat, setting up an inflammation that is likely to mean Chronic Bronchitis. The certain, rational cure for Catarrh is Ely's Cream Balm, and the relief that follows even the first application cannot be told in words. Don't suffer a day longer from the discomfort of Nasal Catarrh. Cream Balm is sold by all druggists for 50 cents, or mailed by Ely Bros., 56 Warren street, New York.

### LEGAL NOTICES.

NOTICE—Having qualified as administrator of the estate of PATRICK FOLEY, deceased, all persons having claims against said estate are hereby notified to present the same duly verified to me for settlement, and all persons indebted to said estate are hereby notified to make prompt payment of such indebtedness to me.

JOHN L. REECE, Administrator.

oc24 10t

# Go To Ruben's

for useful wedding presents. Large line of dainty pieces of furniture pictures, rugs, carpets, morris chairs, bric-a-brac and many useful things that will prove a benefit as well as a pleasure in your gifts.

Start the new housekeepers right with the many desirable articles of furniture that they will be forced to have.

Come in and inspect our large line of up-to-date goods.

Agents for Gunn Sectional Book Cases

**M. Ruben & Sons**
601 KING STREET.

POMPEIIAN MASSAGE CREAM cleanses where soap and water fails. Men who shave themselves or are shaved by barbers should use it. Be your own beauty doctor. Price 50c and $1 per jar. For sale by WARFIELD & HALL, Corner Prince and Fairfax streets.

Another invoice of the celebrated POTOMAC FLOUR just received by J. C. MILBURN.

# ROSENFELD'S
518-20 King St., Alexandria, Va

## This Store Deserves Credit

For having brought to the people the richest and most beautiful goods at low prices.

Years ago we inaugurated a system of buying largely for spot cash and small margin of profit. The business we are doing, the increase, the many words of praise we hear on all sides show us conclusively that our efforts have been appreciated.

## Great Showing of Imported and Domestic Broadcloth.

The popularity of Broadcloth this season has surpassed all expectations. Fortunately, we made early arrangements. We have it in all the latest coloring; also in black; from 79c a yard to $2.50. We save you from 20c to 50c on every yard you buy.

Children's Heavy-weight Fast Black Stockings; 2-x ribbed; have double soles, heels and knees; sizes 5 to 10; at 10c; worth 15c.

**CORSETS. CORSETS.**

We only handle the best makes—W.B., American Lady, C. B., a la Spirite and Ferris Waists—from 50c to $2.50.

Agents for Dr. Jaeger's Sanitary Woolen Underwear.

# R. W. Devreaux Co.,
SPECIALTY STORE,
917 F ST. N. W., WASHINGTON, D. C.

A MANUFACTURER'S CLEARANCE SALE OF SAMPLE SUITS AND COATS.

**At $12.00** Coat Suits for which $20.00 would be a reasonable price. Navy blue and black broadcloth and various pretty mixtures in desirable colorings. A bargain at $12.00.

**At $20.00** Coat Suits made to sell at $27.50 each. Black, navy and brown broadcloth and cheviot in tight fitting and semi-fitting; full pleated skirts; velvet collars and braid trimmed; taffeta and satin lined. A bargain at $20.00.

WAIST SPECIAL.

**At $4 00** A small lot of Black Taffeta Waists, pleated and tucked effects; long sleeves; excellent quality taffeta. Sold elsewhere at $5.00. A bargain at $4.00.

SKIRT SPECIAL.

**At $6.00** Gray Mannish Mixtures in check and plaid effects. The up-to-date idea for smart dresses; box and inverted plaits. Sold elsewhere at $8.00. A bargain at $6.00.

oc8 1m

DAILY DELIVERY TO ALEXANDRIA.

CLOTHING AND FURNISHINGS

# RAINCOATS.

Just the thing you need for this weather.

A full line in all the leading styles and colors.

Prices range from $10 to $18 for garments worth from $15 to $25.

A large stock of suits from $7.50 to $18.

Suits to order from $13.50 up. All goods guaranteed as represented.

**R. LEE FIELD,**
One Price Clothier and Tailor.
No. 304 King Street

JEWELRY.

## Going Housekeeping?

If so, you can hardly get along without spoons, knives and forks. The silver-plated are without a doubt the most economical in the end. They wear longer, look better and cost very little more than the ordinary kinds. We can even supply silver-plated knives with steel blades.

Your sideboard is hardly complete without a silver set. Silver cake and fruit baskets should also be placed there.

A candelabra with will brighten the table considerably. After the spread has been cleared off a silver fern dish should be placed on the table.

The necessary things in cut-glass are the decanter, the berry bowl and the celery dish. In a great many homes the ice cream is served on cut glass plates.

On your dresser place a traveling alarm clock and a sterling silver or silver-plated toilet set, also a hat and clothes brush.

You will find plenty use of a number of small silver-plated trays. One has always so many trinkets to take care of.

There should be a jewel case on the dresser, if only for appearance sake. Over night it is a good place to keep the watch and Z—K Gold Chain.

**H. W. Wildt & Son**
JEWELERS,
106 NORTH ROYAL STREET.

EXTRACTS FOR THE HANDERCHIEF, Palo Alto Pink, Lady Matchless, Bride Elect, Mariposa Lily, Coronado, White Rose, Sweet Margery, Golden State Violet, California Crab Apple, Blossom, Rosemere, California Clover, Pearls of Hyacinths, Pearls of Violets, Orchard Blossoms, Cashmere Bouquet, Jockey Club, Coronaris, Maud Muller Ceylon Clover, Trailing Arbutus, Stuart Bouquet, La France Rose and La Trefle, at WARFIELD & HALL'S, Cor. Prince & Fairfax Sts.

BUILDING MATERIALS.

[ESTABLISHED 1822.]

**HENRY K. FIELD & CO.**
Successors to
JOSIAH H. D. SMOOT,
**Lumber and Mill Work**
OF ALL KINDS,
**Lime, Cement and Plaster**
Office and Yard 115 N. Union street.
Factory No. 111 N. Lee street.
Material Delivered FREE in the city.

**SMOOT & CO**
(Successor to J. Rector Smoot & Co.)
**STEAM FLOORING AND PLANING MILL.**
Manufacturers of DOOR AND WINDOW FRAMES, MOULDINGS, &c.
DEALERS IN LUMBER, SHINGLES, LATHS, NAILS, LIME, CALCINED PLASTER and CEMENT
No. 25 north Union street, Alexandria, Va.
Lumber delivered free in the city.

FINANCIAL

**The Best Policy**

IS THE ONLY ONE TO ADOPT.

When it comes to the selection of an executor or trustee to handle your estate you will find it absolutely safe to have this corporation act in such capacity. It affords every protection and possesses many advantages over the individual in discharging these duties—it never dies—is always ready for business and you know just where to find it—its paid-in capital and conservative management is a guarantee of safety, and this class of accounts are kept separate from all other business—reports are rendered promptly and accounts always ready for the inspection of those interested, and if you desire particulars regarding our Trust Department call, 'phone or write us and the desired information will be gladly given. HAVE MONEY at your command when it is needed—you can do this—IT'S ALL IN THE START. Spend less than you earn and deposit what you don't spend in our Savings Department, where it will earn interest annually at the rate of 3 PER CENT. compounded. Why not begin tomorrow? We invite you to consult with us on this important matter.

**Virginia Safe Deposit and Trust Corporation,**
Capital Paid in, $280,000.
Authorized Capital, $1,000,000.

NANTICOKE TOMATOES, 100 cases this years pack. Fine Tomatoes just received by J. C. MILBURN.

OTTERBURN LITHIA WATER.—We are agents for this celebrated Lithia Water and keep constantly on hand a full and fresh supply. WARFIELD & HALL, Corner Prince and Fairfax streets.

CAMPBELL'S SOUPS.—5 cases Tomato Chicken, Vegetable, Clam Chowder, and other varieties of soups just received by J. C. MILBURN.

JUDGE C. E. NICOL, President.
WM. B. SMOOT, Vice President.
S. RUSSELL SMITH, Vice do.
JOHN A. MARSHALL, Vice do.
T. C. SMITH, Cashier.

Commercial Department.
Savings Department.
Safe Deposit Department.

We invite the young, the ladies, the workingmen, in fact all who desire to save some money to call and discuss with us the SAVINGS feature. However small your deposit may be act TODAY.

**Alexandria National Bank,**
CORNER OF KING AND ROYAL STREETS.

ESTABLISHED 1844 BY JAMES F. CARLIN.

**Carlin-Hulfish Company, (INC.,)**
— WHOLESALE —
**Hardware, Cutlery,**
GUNS, LOADED SHELLS, BAR IRON, NAILS, WIRE

Worth Hulfish, Pres. and Treas. Geo. B. Carlin, 1st Vice Pres.
Jas. F. Carlin, 2nd Vice. Pres. Geo. W. Hulfish, Secretary.
David N. Hulfish, Assistant Secretary.

DRY GOODS

A Week Of Most Attractive Styles And Prices In Our

## Ready Made Wear, Dress Goods and Silk Department.

Ladies Black Serge Walking Skirts, $1.49.
Ladies Cloth Skirts, navy, brown and black, $1.98.
Ladies Cloth Skirts, plaited gores, finished with button trimmings, at $2 98.
Ladies Tailor-made Broadcloth Skirts, strap seams, in navy and black at $5.98.
Ladies Tan Short Covert Jackets, strap seams, satin lined, at $6.98.
Ladies Short Black Chiffon Broadcloth Jackets, fancy strap seams, satin lined, at $10.98.
Ladies Black Broadcloth Coats, 45 inches in length, tailor-made, satin lined, at $12.98.
Ladies Tourist Coats, $6.98 to $12.98.
Ladies Long Plaid Automobile Coats, in small checks and plaids, $8.98, $10.98, $12.98, $14.98.
Ladies Tan Covert Coats, 48 inches in length, strapped seams, at $6.98.
Ladies Tan Covert Coats 48 inches in length, velvet trimming, circular back, swell cut, $12.98, $14.98.
Ladies 50-inch Black Chiffon Broadcloth Coats for evening and street wear, handsome braid trimming, black satin lining, at $25.00.
Special lot Children's and Misses Coats, in castor, navy, brown, green, garnet, with plaid cuffs and revers coats, worth up to $10. for $6 98.
Children's and Misses Plaid Tourist Coats, $6.98 to $14.98.
Ladies Raincoats, Princeton style, tans, blacks and grays, at $12.98.
Infants Long Cream Coats in Bedford cord, cashmere and silk, from $1 49 to $7.98.
50 dozen short Flannelette Kimonas, 25c.
Ladies Flannelette long Kimonas, 98c.
Ladies White Madras Waists, 69c value 50c.
Ladies White Lawn Waists, embroidery trimmings, short sleeves, at $1.00.
Ladies all Wool Flannel Waists, $1.00 to $1.50 values for 69c.
Ladies Black Mercerized waists 50c and $1.00.
Ladies Flannelette Waists, blacks and fancies, 50c.
25 pairs Swiss Ruffled Curtains, $1.00 values 69c.
25 pair Swiss Ruffled Curtains, $1.50 values, 98c.
Add lot soiled Lace Curtains, 1 pair of a kind at half price.

## Sale Of Silks And Dress Goods.

Fancy Changeable Figured Silks, for dresses and waists, 50c values for 29c.
Guaranteed Black Taffeta Silk, 69c value for 50c.
Lot Fancy Silks sold for 69c, 75c and $1.00, your choice 49c.
Yard wide extra heavy guaranteed Black Taffeta, $1.25 value at $1.00.
Silk Crepe de Chine, in every imaginable evening shade, 75c value at 49c.
Corded Bengalines, in evening shades, at 50 cents.
Large line Plaid Silks, 75c.
Chiffon Velvets all new fall shades at $1.00 a yard.
Fancy Suitings in all the new grays and shadow plaids, choice 50c.
Fancy Suitings 36 inches wide, all new fall colorings, 25c a yard.
54-inch Shadow Plaids, $1.00 and $1.50 a yard.
54-inch Fine Broadcloths, $1.00 a yard.
Black Panama and Voile Suitings, 50c, $1.00 and $1.50.
Fancy Wash Flannel Waistings, 39c.
50-inch Heavy Blue Cheviot for children suits, $1.25 a yard.
54-inch bright Red Cloth for suits and coats, $1.00 a yard.
We sponge all cloths, after ready made garments free of charge.

**D. Bendheim & Sons,**
316 King Street.

## ATTENTION TO THE SMOKERS

The Celebrated Josh Billing Cigar.
The General Robert E. Lee Cigar.
The Henry Gray Cigar.

ARTHUR B. CROPLEY with S. D. HICKS
Distributor to the District of Columbia, Virginia and Maryland.

FOR SALE AT
Fleischmann & Son's Hotel, Hotel Rammel, Ramer's Hotel, J. Lee Lash's, George W. Pettey's, jr., George W. Young's, Dr. C. J. W. Summers's, Dr W. D. Hudson's, Thomas E. Gorham's and C. H. Zimmerman's.

UNION MADE CIGARS A SPECIALTY.
oc15 1m

Genuine PORTO RICO MOLASSES just received by J. C. MILBURN.

Genuine ARABIAN MOCHA COFFEE just received by J. C. MILBURN

DRY GOODS

# SWAN BROS.,
424-426 King Street.

We Invite Your Attention to Our Fine Display Of

**Dress Goods and Trimmings.**

We Believe Them to be Second to None in Alexandria.

**SWAN BROS.**

## Notice to State Taxpayers.

I am now prepared to receive the State taxes for the year 1906.

The attention of taxpayers is respectfully called to the importance of paying the same prior to December first, 1906, as on that date a penalty of five per cent. will be added to all unpaid bills, and their collection enforced as required by law.

THOMAS W. ROBINSON, City Treasurer,
Room No. 1, City Hall.

Office hours 9 a. m. to 4 p. m.
oc27 eotd

HUTCH, HUTCH, HUTCH.—Try HUTCH for indigestion. It will cure you. 25 cents per box. For sale only by WARFIELD & HALL, Corner Prince and Fairfax.

PURE OLIVE OIL in quart cans and bottles; also by measure in quantities to suit. For sale by J. C. MILBURN.

Alexandria Gazette and Virginia Advertiser

THURSDAY EVENING, NOV. 1, 1906.

IT IS well to call the attention of Alexandrians to some of the measures Mr. Rixey has advocated in Congress in their interest, and call on them to make it their business to support him on election day, next Tuesday. Mr. Rixey has not only labored earnestly, persistently and effectively for the best interests of Alexandria city and county, but for the rest of the district as well. He has been vigilant and active and is without doubt one of the hardest workers in Congress. He secured the passage of the bill making a U. S. experimental farm of a portion of the Arlington estate, and at each session of Congress has advocated an increased appropriation. The maintenance of this farm each year causes the expenditure of thousands of dollars in the city and county of Alexandria, and gives employment to many citizens. He secured the passage of the bill to pay the people for the losses sustained by reason of the encampment of soldiers in the proximity of Alexandria and Alexandria county during the Spanish war. It was largely through his efforts that a bill was passed giving the electric lines permission to cross the Aqueduct bridge, thus giving the people of the county better railroad facilities, thus opening it up to the laying off of town sites, and largely increasing the value of the property within the county. He has labored in season and out of season for the passage of the Memorial bridge bill, and will continue to do so until the fight is won. At the last session of Congress he defeated the broad tire bill, which provided that every wagon coming into Washington with a load of any consequence should be equipped with broad tires. The passage of this bill would have compelled every man hauling into Washington to equip his wagon with new wheels or get a new wagon. He saved the old Long bridge to be used by the brick works and other industries in that end of the county, as well as by the business men of the city who have occasion to haul into Washington. But for his efforts the old bridge would have been torn down before the new one was ready to bear the traffic and great loss would have been sustained. It is probable that the brick works would have been compelled to close down for a time, and they alone would have thrown many and terms out of employment. He is fighting as hard as he can the proposition of the District authorities to dump the sewage of Washington just opposite the city of Alexandria, which would prove a menace to the health of the city. Every Alexandrian should show his appreciation of such a faithful public servant by turning out on election day and giving him the largest majority possible.

THIS COUNTRY imposes tariffs to keep out of this market the wool, hides, ores and other raw material which our South American neighbors are anxious to sell us, and after effectually blocking trade by these artificial barriers with amazing inconsistency it is proposed to encourage trade by subsidizing steamships to ply between American and South American ports. First having barred out South American stuffs, we then offer bribes to our carriers to go fetch them hither. The Philadelphia Record asks if it would not be better at the outstart to pull down the Dingley fence instead of hiring out shippers to climb over it?

ACCORDING to the City Treasurer's books only 1,257 tax payers, 92 of whom are colored, have qualified themselves to vote at the election to be held on Tuesday next. The fault is theirs, and they have only themselves to blame for not being able to take part in the selection of a congressman to represent them in the next House. The law requires that voters must pay their capitation tax at least six months before the election, and this duty a very large majority of Alexandrians have failed to perform. In addition to the 1,257 mentioned old soldiers who served in the civil war may vote without the payment of the tax.

THE announcement last week of the purchase of the big butter distributing firm of James Rowland & Co, New York, in the interest of the American Farm Produce Company, drew attention to the extensive operations of the latter concean, which aims to control the entire market for eggs, milk and poultry throughout the country. The headquarters of this new trust are at Chicago, and it is understood to be financed by such men as Ryan, Brady, Morton, Whitney, Speer and others. Although the company is capitalized at only $2,000,000, it is supposed to have unlimited resources.

THE POLITICIANS are complaining that the campaign is apathetic. Perhaps the reduction of campaign funds everywhere has led to a diminution of enthusiasm.

A French patrol of one officer and sixty men has been surprised and wiped out by a Senoussi force, two hundred miles northeast of Lake Tchad.

## From Washington.

[Correspondence of the Alexandria Gazette.]

Washington, Nov. 1.

Assistant Secretary Murray of the Department of Commerce and Labor today denied the appeal of the thirteen Italian laborers, who arrived at Ellis Island on the Buenos Aires on October 11, and were ordered deported after two hearings. They will be deported on the same steamship, which sails for Naples November 5. They came to this country to work in glass factories at Arnold, Pa.

Western and Southern railroads are defendants in complaints filed today with the Interstate Commerce Commission, in which it is charged that unjust and unfair rates are charged. The complaints are the Riverside Mills, Augusta, Ga., Howard Mills Company, Wichita Kas., the Farmers' Mechanics' and Shippers' Club, Pratt Kas., and the Territory of Oklahoma.

The outbreak of anti-Japanese feeling on the Pacific coast and the rather serious phase it may assume in politics will compel President Roosevelt to add another subject to his annual message which goes to Congress as soon as it meets in December. The President's message is all complete and in type with the exception of this paragraph, and, possibly, a brief mention that the executive will make after returning from the Isthmus of Panama.

As a result of a conference which certain prospective bidders for construction work on the Panama Canal had a week ago with Secretary of War Taft and Secretary of the State Root, the Isthmian Canal Commission today announced several changes in the contract. The most important of these changes is the one sought by Southern ports, particularly New Orleans whereby the discrimation in favor of the port of New York in the matter of the shipment of supplies to the canal zone for employees and their families is abolished.

Train accidents cost the lives of 194 passengers and railway employes in the 3 months ending June 30, according to an Interstate Commerce Commission bulletin issued today. The total number of collisions and derailments was 3,103. They cost the railroad companies $2,373,924. Sixty-eight employes were killed in coupling or uncoupling cars, this being sixteen less than the number killed in the preceding three months. The largest number killed in any one accident was 10. These figures show a decrease as compared to the preceding three months but an increase over the same period in 1905. The bulletin completes the records for accidents for the year ending June 30, and shows an increase of 546 employes killed, 10,098 injured, while there is a decrease of 119 in passengers killed and 1,145 injured. The figures cover 213,000 miles of track. The increase in trainmen employed 15,695.

So indignant is Chairman J. M. Griggs, of the democratic congressional committee, because Secretary Taft is going to Idaho to help out the republican ticket, that he has penned a note in which he says, Mr. Taft is going there for the purpose of advocating something this administration has popularly been supposed to detest and abhor. He adds: "In common with my democratic colleagues in the House I have voted to uphold this administration and the President's hands in every effort he has made to institute real reforms, all of which he took from a democratic platform. However, when he sends his best man into Idaho to assist his administration, he is doing nothing except helping to propogate the Mormon faith and advocating the Mormon Church, because the Mormon Church is the republican party of Utah and Idaho. To this I enter my solemn protest in behalf of the democratic party, which is opposed to the Mormon faith."

### Woman's Christian Temperance Union.

[Written for the Alexandria Gazette.]

The thirty-third annual national convention of the Woman's Christian Temperance Union, which is being held in Hartford, Conn., is the largest ever held. Reports show the work is increasing along all lines, and the membership has increased about one-fourth during the past year. The enthusiasm and energy with which the unions all over our beautiful nation, and the manner in which the W. C. T. U. is being recognized are felt as a strong power for good.

The rank and file of the union is in a very healthy state to justify such brilliant reports as are being presented. Our State is well represented there. Alexandria is represented by Mrs. Kate W. Barrett, Mrs. Amy C. Weech and Mrs. Mary Matthews, all of whom have had the honor to appear upon the platform of that great convention. Mrs. Weech spoke on Temperance on Sunday in one of the suburban churches. The following officers have been elected for the ensuing year: President, Mrs. L. M. N. Stevens, Portland, Me.; Vice President at large, Miss Anna A. Gordon, Evanston, Ill.; Corresponding Secretary, Mrs. S. D. Fry, Evanston, Ill.; Recording Secretary, Mrs. E. P. Anderson, North Dakota; Assistant Recording Secretary, Mrs. H. M. Hoge, Lincoln, Va.; Treasurer Mrs. H. W. Brand, Evanston, Ill.

### The Partridge Season.

The first of November ushers in the open season of partridges, pheasants and wild turkeys, and from now until February 1st these denizens of the woods and fields will, as the old saying goes, "live hard." The season for killing water fowl has been open for some time past, but so far few have been killed. "Old hare's" and squirrels seem not to be protected at all by the law, but can be killed at any time, although their best protection lies in the fact that their flesh is not palatable until after frost. In this section on account of the wet summer, the partridges are said to be scarce.

### TELEGRAPHIC BREVITIES.

A dispatch from Worchester, Mass., says that the latest bulletin issued by the physicians of Congressman Rockwood Hoar states that Mr. Hoar is much weaker today.

Gersahunin, head of the Terrorists fighting organization during the Sipiaguni and won Plesve administrations, has escaped from the silver mines at Alatui, Siberia, and the announcement has given cause for alarm to many reactionaries.

The Rev. Wm. E. Tomkinson a Methodist minister on the superannuated list of the Wilmington conference was last night arrested at Johnstown, Pa., on a charge of criminal libel prefered by John M. Reynolds, republican candidate for Congress in that district. It is said the aged minister is circulating untruthful statements about Reynolds and that it is hurting his candidacy. Mr. Tomkinson's friends furnished bail.

"If I had been present at the nominating convention, I would have supported Hearst." This was the enigmatic message sent from London by Richard Croker, former leader of Tammany Hall, to the Publishers' Press, in response to a direct telegraphic inquiry as to whether or not he advised all democrats in New York to bolt Wm. Randolph Hearst.

The directors of the Pennsylvania Railroad today declared a dividend of 3½ per cent., which is 3 per cent. regular and one-half per cent. extra.

E. I. Jones, a well known wholesale liquor dealer, of Philadelphia, committed suicide today. Financial trouble caused the act.

## News of the Day.

A runaway balloon, without basket or ballast, yesterday carried Dr. Julian P. Thomas six miles outside of Augusta, Georgia.

Elihu Root, Secretary of State, will address a republican mass meeting in Utica tonight. He will speak with the direct authority of President Roosevelt.

As the result of the explosion near Vacherie, La., in the sugar house on Bell Hill plantation, yesterday, five persons were killed from escaping steam and scalding water.

Al Kaufman in San Francisco last night gave Sam Berger a severe beating for ten rounds. When Berger was all but out, his seconds threw up the sponge in the tenth round.

The garrison at St. Helena has been withdrawn by the English government and the forts have been dismantled. The inhabitants are left without a market for their produce.

Florinda Ilario, an Italian girl, testified in a Somerville (N. J.) court, yesterday, that she killed Alexander Dipaolo, a married man, because he ruined her and took her property.

Judge Joseph E. Gary, the oldest member of the Chicago bench and the jurist who sentenced the Chicago anarchists to be hanged, died suddenly of heart disease yesterday afternoon.

The statement is made that Assistant Secretary of the Treasury Charles H. Keep will retire from the public service soon after George B. Cortelyou succeeds Secretary Shaw as the head of the Treasury Department.

Thomas W. Lawson, of Boston, issued a statement in New York yesterday predicting the overwhelming defeat of Hughes. Mr. Lawson's prediction was made in his usual form of a circular sent through the mail to Wall street men.

Chairman Griggs, of the democratic congressional committee, in an authorized interview yesterday predicted that his party will win a sweeping victory next Tuesday. He says the next House will be democratic and that Hearst will carry New York by 100,000 majority.

Strenuous objections were made by southern delegates in the National Women's Christian Temperance Union Convention in Hartford, Conn., yesterday, when a resolution was offered condemning mob rule in this country, those in attendance from the South taking offense at a sentence which read: "Especially upon persons of the colored race." After considerable discussion, the words were erased. The convention completed its business and adjourned yesterday.

After brooding a month over the treatment he claims to have received from the man for whom he worked twenty four years, Alphonso N. Newell, fifty-eight years old, a veteran clothing clerk, of Washington, entered the store of Victor E. Adler, Seventh street and Massachusetts avenue northwest, at 6 o'clock last evening, and, after a brief altercation with his former employer, drew a revolver and shot him in the left arm. What passed between the two men is not known, and probably never will be, as Mr. Adler has already intimated to the police that he will refuse to prosecute the case.

### THE LATE COL. DULANY.

As was stated in the Gazette of that day Col. R. H. Dulany, of Welbourne, near Upperville, Loudoun county, died very suddenly from appoplexy at his home about 2 o'clock yesterday. He was a gallant Confederate soldier and served throughout the civil war as colonel of the Seventh Virginia Cavalry. He was severely wounded at the battle of Gettysburg. Three children survive—Richard Dulany, jr., of Grafton Hall; Mrs. Robert Neville, of Welbourne, and Mrs. J. Southgate Lemmon, of Baltimore.

Colonel Dulany was one of the most prominent citizens of Northern Virginia. He was 86 years of age, a son of John P. Dulany. He was a descendant of the Dulany family of Maryland, his great-grandfather having removed to Loudoun county, Virginia, probably a century ago. His father, John Peyton Dulany, married Miss Mary Ann De Butts, who was born in England, the daughter of Dr. Samuel De Butts and Mary Welby, niece of Sir William Welby, of Grantham, Lincolnshire, England. Colonel Dulany's sister, Mary De Butts Dulany, married George William Carlyle Whiting, of Virginia, son of Colonel Dulany, who himself married his cousin, Rebecca Dulany, daughter of Major Rozier Dulany, of the United States army.

Colonel Dulany was known as the father of horse shows in this country. On the old plantation he bred some of the finest hunters that ever galloped after a fox over the hills of northern Virginia. In the early fifties it occurred to him that if some of the other wealthy horse-owners in Virginia were to join him in exhibiting their animals interest would be stimulated in the breeding of fine horses. His plan was successful, and Colonel Dulany had the honor of holding the first American horse show in Loudoun county. It attracted such attention that he held a show every year until the civil war. After the war he again aroused interest in horse shows and held successful exhibitions from year to year. The idea spread over the country and was adopted by the northern cities, so that today nearly every large city in this country has its annual horse show.

Colonel Dulany was before the civil war one of the largest owners of slaves in northern Virginia, and was noted for his kind treatment of his servants. Several times he bought slaves for his own plantation rather than see them sold out of the county. When the war began Colonel Dulany entered the service with Ashby in the Sixth Virginia Cavalry. Later he was made colonel of the Seventh Virginia Cavalry and served under Wade Hampton. He was wounded five or sixth times in battles, but notwithstanding this, to the end of his life he was a remarkably active man.

Although he took an active interest in politics, Colonel Dulany never was a candidate, though often urged to accept political office.

**How's This?**

We offer One Hundred Dollars Reward for any case of Catarrh that cannot be cured by Hall's Catarrh Cure.

F. J. CHENEY & CO., Toledo, O.

We, the undersigned, have known F. J. Cheney for the last 15 years, and believe him perfectly honorable in all business transactions and financially able to carry out any obligations made by his firm.

WALDING, KINNAN & MARVIN, Wholesale Druggists, Toledo, O.

Hall's Catarrh Cure is taken internally, acting directly upon the blood and mucous surfaces of the system. Testimonials sent free. Price 75c per bottle.

Sold by Druggists, 75c.

Take Hall's Family Pills for constipation.

## Virginia News.

Mrs. Louisa Payne died at the home of her son, J. J. Payne, in lower Fauquier county, yesterday at the advanced age of ninety years.

Yesterday was the coldest Hallowe'en for twenty years. Snow fell for more than and hour in Manchester, and an icy wind, was blowing.

A dispatch from Marshall, Mo., says that Dr. M. A. Brown, a native Virginian, was found dead there yesterday. Dr. Brown was born in Albemarle county in 1833.

Mrs. Elizabeth Colbert, widow of the late R. W. Colbert, former treasurer of Spottsylvania county, died at the home of her son, Mr. L. R. Colbert, near Massaponax, Wednesday, aged 72 years.

As has been the custom for the last seventeen years, the directors of the Chesapeake and Ohio Railroad yesterday declared the usual 1 per cent. annual dividend on the capital stock of that corporation.

The Baptist General Association of Virginia will convene in Richmond at Grove Avenue church on November 13th, at 7:30 p. m. Mr. William Ellyson, of Richmond, is president of the body, and his re-election is almost a certainty.

John Legg, a married man, about 25 years of age, was convicted Tuesday in the Circuit Court of Loudoun county of attacking Miss Susan Sinclair, aged seventy-six years, of Watson. Legg was sentenced to three years in the penitentiary.

Charles Morris, a merchant at Wakefield, committed suicide at his home yesterday by shooting himself through the right temple with a pistol. He was a brother of Richard Morris, of Petersburg. Mental depression is said to have caused the suicide.

A charter has been granted to the Woodburn Improvement Corporation, of Fairfax. E. H. Taggart, president; E. J. Dimmick, D. S. Fletcher, C. L. Campbell, J. M. Rankin, H. A. Thrift, all of Washington, D. C. Capital, $100,000. Object, real estate business.

Judge Witt yesterday moved from office Justice of the Peace Ashby J. Duke, who was on Tuesday fined in the Police Court of Richmond $400 for a second offense in selling liquor on Sunday. His license was revoked and the fine made $300 by Judge Witt.

The Methodist Episcopal Church South at Falls Church was the scene of a brilliant wedding Tuesday night when, Miss Fannie May Ellison, daughter of Mr. William Ellison, was married to Mr. Carroll Veola Shreve, of Washington D. C. Rev. Benjamin F. Ball, of Waynesboro, uncle of the bride, officiated.

Judge J. C. Baskerville died yesterday at ten o'clock in the home of his son in-law, Captain Patrick McCall, in Lynchburg. Judge Baskerville was 93 years and 5 months old. He was for a long time one of the leading lawyers of Southwest Virginia and was for many years, the partner of General J. A. Walker of Pulaski.

The first double wedding that has been celebrated in years in Winchester took place yesterday afternoon at 4 o'clock at Grace Lutheran Church, when Miss Katherine and Miss Bessie B Cooper, daughters of Mr. and Mrs. T. J Cooper, became the brides respectively of Clark M. Smith, of the Shenandoah Valley National Bank, that city, and Walter H. Rosserman, of Staunton.

Fire broke out in the New Ford's Hotel in Richmond last night while the guests were at supper, creating a panic. Fifty rooms on the kitchen side of the structure were gutted by the flames, the occupants of them being driven to seek refuge in other quarters. Many, however, returned to Ford's and were given accomodations in other portions of the building after the fire had been put out. It is thought the fire started in the kitchen. The damage is estimated at $3,000.

Miss Claire Sellman, daughter of Mrs. Henry Sellman, of Leesburg, was married yesterday evening to Lieutenant McKinley, of the United States army. The ceremony was performed at Fort Reilly, Kansas, at the home of the bride's uncle, Major T. Bentley Mott, late military attache of the American Legation at St. Petersburg and Paris. Lieutenant McKinley is a native of Missouri. The bride is a granddaughter of the late Dr. Armistead Mott, of Leesburg.

### Animals Seized.

Thomasville, Ga., Nov. 1.—Barnum & Bailey's circus now showing here is minus its largest elephant, a hyena, four monkeys and an African gnu, all of which are now in the hands of court officials, having been levied on by Dr. T. M. McIntosh until he gets a settlement out of the circus for its failure to provide him with two promised complimentary tickets.

Dr. McIntosh, who is one of the most prominent physicians of the city, owns several stores, one of which is vacant at present. The press agent for the circus promised him two passes to the show for allowing circus posters to be placed in the store windows. Dr. McIntosh discovered, however, that the ticket agent would not abide by the promise of the advance man and his passes were refused. He at once levied on the animals in the menagerie.

### Engineers' Demand Refused.

Panama, Nov. 1.—The locomotive engineers' demand for an increase of $45 a month to make their pay $225 a month has been refused. It is stated that the engineers' committee was informally offered $200 a month provided an agreement was made for one year. This was refused. There has been talk of a strike and the government has kept in its employ a reserve of native and Jamaican engineers, whose pay is $45 a month. A strike of the engineers would completely paralyze canal operations.

### Sentenced to Life Imprisonment.

Atlanta, Ga., Nov. 1.—Recommended to the mercy of the court, by the jury which found him guilty, of murder, Alexander Walker, a negro, who killed Officer Heard, the only white man fatally hurt in the recent race riot, was sentenced to life imprisonment today. This is the second conviction in the cases growing out of the riot and fifty-eight other men will have to answer to the same charge on which Walker was convicted.

Marriage licenses were issued in Washington yesterday to Horatio D. Dawson and Mabel B. Poole, of Dunn Loring; Lester C. Brunner, and Mabel V. Cox, of Falls Church; Charles H. Hornberger of Richmond, Ohio, and Malissa K. Johns, of Alexandria; George S. Davis and Bertie H. Buckner, of Sperryville; Charles B. Faust, of Berryton, Kans., and Katie Teis, of Newmarket.

## Today's Telegraphic News

### Prince Joachim and Marie Sulzer.

Vienna, Nov. 1.—Sensational developments today in the love affair of Prince Joachim of Prussia, second son of the late Prince Albrecht and a cousin of Emperor William of Germany, and Marie Sulzer, the concert hall actress, to whom he is engaged, have interested citizens here immensely. Incidentally all Vienna is having a good laugh at the expense of Kaiser William because of the side light thrown on the character of his cousin-to-be as demonstrated by her latest escapade. It is freely predicted that if the emperor ever meets his future cousin she will be able to protect herself even against his royal scorn.

It now develops that the concert hall queen, desirous of having a title of her own to match against that of Prince Joachim when they are married, planned to secure one in her own inimitable way. Accordingly she arranged with Baron von Liebenberg, an impecunious Austrian noble, for a marriage of convenience which would give the actress her title and yet relieve her of her unnecessary husband in time to carry out her marriage agreement with Prince Joachim.

Marie offered von Liebenberg $2,000 to marry her with the agreement that he was then to commit an act of infidelity which would allow her to get a divorce. The wedding accordingly took place in London on September 5. The parties separated immediately afterward.

When it came to settling with the Baron Marie showed herself a shrewd financier, and instead of paying him the $2,000 agreed upon, through her agents offered $500 and the Baron accepted. It was a good bargain, Marie getting her title at quarter price.

But Baron von Liebenberg did not fare so well. When he returned to Vienna he found that he had lost two business positions from which he derived an income of $5 a week because he had overstayed his leave of absence on his trip to England.

To make the matter worse, he was placed under military arrest because he had failed to attend the army manoeuvres which were held while he was on his "honeymoon." The Baron complained to his wife and she settled upon him an income of $12.50 a fortnight, enabling the Baron to live in his accustomed style.

Hearing that the concert hall actress was about to marry Prince Joachim, of Prussia, Baron Von Liebenberg went to the British Consulate in Vienna, and made an affidavit as to his marriage with Marie and the terms of the arrangement. Through this affidavit the affair came to light, and Europe is enjoying the best joke of the season, with Kaiser William and Prince Joachim as joint laughing stocks.

In this city it is assumed that the marriage of Marie to Baron von Liebenberg is invalid without a divorce, so that the concert singer's attempt to win a title will probably fall flat, and it will be plain Marie Sulzer and not the Baroness von Liebenberg that Prince Joachim marries.

### Castellane Will be Made to Fight.

Paris, Nov. 1.—That Count Boni de Castellane will soon have an opportunity to show his manhood in other ways than by beating his wife, formerly Miss Anna Gould, of New York, is regarded as certain as a result of the revelation made in yesterday's hearing of the Countess's suit for divorce. The husbands of the women involved in Boni's liaisons are ready to demand satisfaction of the little "nobleman," and it is freely predicted that Boni will either have to fight several duels or sneak out of them as best he can.

This is not the only punishment which is said to be preparing for Boni. It is intimated that he will be invited to resign from all his clubs. Radical members of the House of Deputies, it is believed, will also see that things are made so unpleasant for Boni that he will be forced to get out.

Boni's relegation to the ranks of wife beaters is a revelation which men and women who have hitherto been his friends will not tolerate.

Little doubt is expressed that Countess Anna will be given her divorce on the showing made by Maitre Cruppi in his address to the court.

While the identity of the women involved in the Castellane scandal was concealed under such names as Madame A. and Madame B., in the court proceedings, their real names are well-known in Paris salons. The husbands of several of these women are noted swordsmen and that they will challenge Boni immediately is regarded as certain. The little count who has defended his "honor" before, even while his wife's body was black and blue from his blows, is expected to draw his sword again or be branded as the coward he is regarded, since his wife's story has become known.

The love letters to Boni read in court left no doubt as to the character of his meetings with other women ranging from titled married women down to demi-mondaines of most questionable standing.

It is related that the countess was awakened one night and going into her husband's room found that he had placed a dummy in the bed. She kept watch and saw her husband leaving the room of one of her titled guests.

The list of infidelities charged against Boni is so long and so many married women are said to be involved that it is anticipated Boni will have a lively time in the future keeping all engagements offered him to meet the husbands he has wronged.

### Resumed Business.

Philadelphia, Nov. 1.—Easily, without a discord of any kind, the doors of the Real Estate Trust Company opened wide at 9 o'clock this morning and the institution which suspended so sensationally on the afternoon of Tuesday, August 28, resumed its rightful place among the big banks of the city. President Earle said that during the first hour over $700,000 was received in deposits.

Two warehouses at the Standard Oil Company's plant at Constable Hook, near Jersey City, N. J., were destroyed by fire this morning. The loss is estimated at $100,000.

**Is the Moon Inhabited.**

Science has proven that the moon has an atmosphere, which makes life in some form possible on that satelite; but not for human beings, who have a hard enough time on this earth of ours; especially those who don't know that Electric Bitters cure Headache, Biliousness, Malaria, Chills and Fever, Jaundice, Dyspepsia, Dizziness, Torpid Liver, Kidney complaints, General Debility and Female weakness. Unequalled as a general Tonic and Appetizer for weak persons and especially for the aged. It induces sound sleep. Fully guaranteed by E. S. Leadbeater & Sons, Druggists. Price only 50.

DRY GOODS.

# Lansburgh & Bro

Washington's Favorite Store.

# $5 Silk Petticoats,

"Anniversary Price,"

# $3.98

Made of rich, heavy taffeta, in plain shades of brown, white, gun metal, pearl, and gray, in navy, red, and green, changeable and plain black. Cut full, finished with deep circular flounces, with rows of fine shirring; full foundation and dust ruffle, gored at top on French yoke.

**Lansburgh & Bro.,**

420 to 426 Seventh Street,
417 to 425 Eighth Street,
WASHINGTON, D. C.

### Becker Disappears Again.

New York, Nov. 1.—By the publication of her picture in a local newspaper, the girl in whose behalf a world wide search has been instituted for Lieut. Albrecht Becker, formerly of the German army, has been identified as Miss Bertha Paul, daughter of Frank Paul, millionaire partner in the silk manufacturing firm of Belding, Paul & Co. of Montreal, Canada. Incidently, through the recognition of the young woman in the case several new developments have been added to her romance.

Becker, the missing lover of the girl, who was recently located in Florida, working as a time-keeper for the East Coast Railway, has disappeared since the publication of the story giving his whereabouts. A. G. Kauffman, jr. of this city, who has been in charge of the search in America for Becker, also appears in the new role of a suitor for Miss Paul's hand.

This accounts for his activity in trying to find Becker. Mr. Kauffman wants to prove the young lieutenant dead, or to convince Miss Paul that her former suitor no longer cares for her, so that his own suit may prosper.

Since Becker disappeared his sister, the Baroness von Gaskel, of Munich, has decided to share her fortune with him so that he is now wealthy in his own right.

### Burning of a Steamer.

Queenstown, Nov. 1.—Wrapped in flames so that there was no hope of saving her, the British steamer Nemea, from St. Johns, N. B., to Manchester, was abandoned by her crew on October 20, about 200 miles off the Irish coast. This was the word brought today by the steamer Vedamore, which signalled in passing that she had encountered the burning vessel and picked up all but two of her crew, who were drowned.

### Asks to be Released.

Mobile, Ala., Nov. 1.—Because she cannot afford to displease a crowned head, Madame Nordica has asked the committee in charge of arrangements for the Confederate reunion to be held here this month to release her from her engagement. Madame Nordica was to be the star feature in the musical festival in the State reunion, but she writes that King Edward has asked her to fill all engagements for her performances at Covent Garden, London. She adds in her plea to be excused that, although she cannot afford to disappoint King Edward, she will be able to give her programme here in January.

### New York Stock Market.

New York, Nov. 1.—The stock market was led in its price movements during the first hour by Pennsylvania, which made a gain of 3 points. The talk in the stock was mostly about the dividend to be declared today. It was the general understanding on the floor that a large short interest had been created in the market in the last three days and a number of shorts rushed to cover when the demonstration of strength was made in Pennsylvania, causing a strong tone all through the list.

Many a man of humane impulses, who would not willingly harm a kitten, is guilty of cruelty where his own stomach is concerned. Overdriven overworked, when what it needs is something that will digest the food eaten and help the stomach to recuperate. Something like Kodol For Dyspepsia that is sold by W. F. Creighton & Co., 401 King street

## REWARD.

In accordance with an act of the City Council, passed October 26, 1906, and by authority vested in me by the Governor of the State, I hereby offer a reward of $200 for the arrest and delivery to the authorities of Alexandria, Va., of the murderer of Charles T. Smith.

FRED. J. PAFF, Mayor.

oc30 3t

MERCANTILE RAILWAY, BUILDING & LOAN ASSOCIATION,
Alexandria, Va., October 31, 1906.
Tuesday, November 6, election day, having been designated a legal holiday by the last General Assembly of Virginia this office will be closed. LEWIS HOOFF, Secretary.
oc31 3t.

FIRST NATIONAL BANK,
Alexandria, Va., October 30th, 1906.
Tuesday, November 6th, election day, having been designated a legal holiday by the last General Assembly of Virginia, this bank will be closed. CHAS. R. HOOFF, President.

**SELECT NORFOLK OYSTERS AT THE ELKTON.**

We are handling nothing but select Norfolks. Both 'phones. Telephone orders receive prompt attention. sep28 tf

FOR RENT.—THREE ROOMS, furnished, heated, lighted, rented, en suite or singly, with or without board. Apply 418 Duke street. oc30 3t.

FOR RENT.—BRICK DWELLING, No. 613 south Lee street. Large side yard. For terms &c., apply at this office oc30 1w

Alexandria, Va., October 31, 1906.
COMPANIONS:—You are hereby notified to attend a stated convocation of MT. VERNON R. A. CHAPTER, NO. 14, to be held in the tabernacle FRIDAY NIGHT, November 2d, at 7.30 o'clock. Work: Royal Arch. By order of the Most Excellent High Priest. K. KEMPER, Secretary.
oc31 3t

**FOR SALE.**

A RARE CHANCE FOR SOMEBODY.
50 BARRED PLYMOUTH ROCK PULLETS from my laying stock. Will sell single, in pairs or by the dozen for want of room and being forced to sell.

**E. W. STARNELL,**
912 PRINCE STREET.

DRY GOODS.

# Woodward & Lothrop

10th, 11th, F & G Sts. N.W.
WASHINGTON, D. C.

**Handsome Broadcloths.**

Perhaps the most sought of all Dress Fabrics in Broadcloth. The perfection of this peerless goods is

**Spot-proof Chiffon Broadcloth,**

the most exquisite of all gown materials. It is extremely light in weight and very lustrous, and is sponged, shrunk and refinished, ready for the needle. It comes in black and colors.

These charming light-weight broadcloths are guaranteed not to spot.

Alice Chiffon Broadcloth (spot-proof), made in Germany. 50 inches wide, $2.00 the yard.

Brussels Chiffon Broadcloth (spot-proof), made in Beglium. 54 inches wide, $2.50 the yard.

Cleopatra Chiffon Broadcloth (spot-proof), the Parisian dressmaker's favorite; made in Austria. 54 inches wide, $3.50 the yard.

Other Broadcloths in black and the fashionable shades, $1.00 the yard and upward.

Second floor—G st.

**Women's Italian Silk Undervests.**

Luxurious garments that launder as satisfactorily as linen. They are made of pure Italian silk, some hemstitched, and some trimmed with dainty laces. They come in white, sky blue, and pink.

$2.75, $3.00, $3.25, $4.25 each.

Swiss Ribbed Silk Vests, 75c, $1.00, $1.25, and $2.00 each.

With Fancy Crochet Fronts, $1.00 to $7.50 each.

Swiss Ribbed Silk Combination Suits, low neck, no sleeves, high neck and long sleeves, ankle and knee lengths, $1.00 to $7.50 a suit.

Swiss Ribbed Silk Tights, ankle and knee lengths, $2.25 to $4.50 a pair.

Main floor—F st.

**Tomorrow, Friday, Is REMNANT DAY.**

This Remnant Sale will include every department of our vast establishment, from the basement to the seventh floor. Those so inclined can find exceptional bargains in every thing needed for personal comfort and adornment and beautifying the home. There are remnants of every character and in every line of goods. They are simply odds and ends of things, any of which would be useful. There are pieces, the last of certain lots of things that are unmatched, which, however, will match many things in a home. We close out all of these remnants at reduced prices on Friday in order to get the store in shape for next week's business and to offer fresh and complete assortments. Bargain opportunities will abound tomorrow—and the goods are just such things as are needed now for personal comfort for the home.

**Woodward & Lothrop**

10th, 11th, F and G Sts., N. W.
WASHINGTON, D. C.

EASTERN DISTRICT OF VIRGINIA.

On the 3rd day of October 1906, on reading the petition of PARKER STEWART, bankrupt, for discharge, it is ordered by the court that a hearing be had upon the same on the 14TH DAY OF NOVEMBER, A. D., 1906 before said court, at Alexandria in said district, at twelve o'clock noon; and that notice thereof be published in the Alexandria Gazette, a newspaper printed in said district, and that all known creditors and other persons in interest may appear at the said time and place and show cause, if any they have, why the prayer of the said petitioner should not be granted.

And it is further ordered by the court, that the clerk shall send by mail to all known creditors copies of said petition and this order, addressed to them at their places of residence as stated.

Witness the Honorable Edmund Waddill, jr., judge of the said court, and the seal thereof at Alexandria, in said district, on the 3rd day of October 1906.

GEORGE E. BOWDEN, Clerk.
By R. P. W. GARNETT, Deputy Clerk.
no1, 8

EASTERN DISTRICT OF VIRGINIA.

On the 3rd day of October, 1906, on reading the petition of W. A. JACKSON & CO., bankrupt, for discharge, it is ordered by the court that a hearing be had upon the same on the 14TH DAY OF NOVEMBER, A. D., 1906, before said court, at Alexandria, in said district, at twelve o'clock noon; and that notice thereof be published in the Alexandria Gazette, a newspaper published in said district, and that all known creditors and other persons in interest may appear at the said time and place and show cause, if any they have, why the prayer of the said petitioner should not be granted.

And it is further ordered by the court, that the clerk shall send by mail to all known creditors copies of said petition and this order, addressed to them at their places of residence as stated.

Witness the Honorable Edmund Waddill, jr., judge of the said court, and the seal thereof, at Alexandria, in said district, on the 3rd day of October, 1906.

GEORGE E. BOWDEN, Clerk,
By R. P. W. GARNETT, Deputy Clerk.
no1,8

EASTERN DISTRICT OF VIRGINIA.

On the 3rd day of October, 1906, on reading the petition of W. A. JACKSON, bankrupt, for discharge, it is ordered by the court that a having be had upon the same on the 14TH DAY OF NOVEMBER, A. D., 1906, before said court, at Alexandria, in said district, at twelve o'clock noon; and that notice thereof be published in the Alexandria Gazette, a newspaper printed in said district, and that all known creditors and other persons in interest may appear at the said time and place and show cause, if any they have, why the prayer of the said petitioner should not be granted.

And it is further ordered by the court, that the clerk shall send by mail to all known creditors copies of said petition and this order, addressed to them at their places of residence as stated.

Witness the Honorable Edmund Waddill, jr., judge of the said court, and the seal thereof at Alexandria, in said district, on the 3rd day of October, 1906.

GEORGE E. BOWDEN, Clerk,
By R. P. W. GARNETT, Deputy Clerk,
no1,8

**THE BRYANT ELECTRIC CO.,**

128 King Street, Alexandria, Va.

The following is a partial list of representative merchants who have had their stores wired and fitted up for the use of electricity by us:

R. C. ACTON, E. L. ALLEN, H. BLOCH, R. ELLIOTT, C. S. ELLIOTT, E. S. LEADBEATER & SONS, M. RUBEN & SONS, H. WILDT, WEIL BROS, and W. I. WHITSON,

We refer any one, thinking of wiring, to them.

We have installed an Electric Light Plant of our own and will be pleased to show the different methods of lighting at our office.

oc31 1m

NOTICE.—Having qualified as administrator of the estate of Mrs. MARY E. BOYCE, deceased, all persons having claims against said estate are hereby notified to present the same duly certified to me for settlement, and all persons indebted to said estate are hereby notified to make prompt payment of such indebtedness to me.

NICHOLAS P. T. BURKE, Administrator.
oc31 10t

Alexandria Gazette.
THURSDAY EVENING, NOV. 1, 1906.

## Local Matters.

### Sun and Tide Table.

Sun rises tomorrow at 6:28 a. m. and sets at 4:59 p. m. High water at 8:11 a. m. and 8:19 p. m.

### Weather Probabilities.

For this section fair and continued cold tonight, with temperature about 30 degrees. Friday fair, with rising temperature; light northerly winds, becoming variable.

### The Trial of Wright.

Mrs. Forrest Gooding went on the stand yesterday, at the trial of John Wright, alias Joseph Thomas, colored, in the Circuit Court of Alexandria county, Judge O. E. Nicol, and positively identified the defendant as the man who had assaulted her near Luna Park, September 9. She described to the jury the manner of the assault.

Mrs. Gooding was Miss Mabel Risley at the time of the commission of the crime. She has since married Mr. Gooding, who was her companion when she was assaulted.

In his opening statement Commonwealth's Attorney Mackey said the State would prove by its witnesses that Wright was the man guilty of all of the crimes for which he stands indicted. Mr. Mackey was followed by Mr. J E. Clements, who claimed Wright is a sober and industrious negro, incapable of having committed the crimes with which he is charged. Mr. Clements informed the jury that he would prove that Thomas was not in the vicinity of Luna Park at the time the attack was made. On the witness stand Forrest Gooding gave his age as twenty-two years, and said he was employed at the gas works in Washington. He told of the stroll with Miss Risley on the outside of the grounds and of the attack by the negro. He said that the man as he rose from the grass threatend to kill him, and almost immediately struck him over the head with a club. Gooding declared that he had a good look at the negro and was positive of the identification. He said he and Miss Risley had walked out of the park to get a drink of water at a nearby spring. When about 200 feet west of the gate he noticed a dark object in the grass. The witness said the man had a club in one hand and a pistol in the other and the negro used the former, striking him on the head. Mr. Gooding said he was dazed by the blow, but tried to reach the park to summon assistance. He testified he did not see the assault upon Miss Risley.

Mrs. Mamie L Sullivan, sister of Mrs. Gooding, was the next witness. She told of the return of her sister the evening of the assault, and of her statement made at the time. The witness said that Mrs. Gooding had been in ill health ever since the occurrence.

Mrs. Gooding was called to the stand late in the afternoon, and the courtroom, which since the trial opening at 10 o'clock in the morning had contained a large gathering of citizens, was cleared of auditors by order of the judge. When the prisoner walked before her in order that she might survey him critically, she was very deliberate and very positive in her identification.

On taking the stand Mrs. Gooding, in plain language and in short sentences, told of the attack and the robbery, in which, she stated, he secured a pocketbook containing $16 in cash and some jewels. She then gave the details of the criminal assault committed on her. She stated that she and Mr. Gooding were near a spring, when Wright sprang out from the underbrush, and with a large stick in one hand and a pistol in the other, knocked Mr. Gooding in the head and then brutally threw her to the ground, and, after choking her, assaulted her and robbed her of sixteen dollars and three rings. Witness also told the court of how her husband ran for help after the assault, but when he returned the negro had made his escape.

Commonwealth's Attorney Mackey asked the witness if she saw her assailant in the courtroom. "There he is," she replied, pointing at the prisoner.

"Are you positive that he is the man?" asked Mr. Mackey.

"I am positive. There is not the slightest doubt about it in my mind," she answered. This she re sserted after Mr. Mackey had asked her if she fully realized that upon her testimony the man might be hanged.

After describing her movements just previous to the assault, she said Mr. Gooding ran toward the park after he was hit on the head by the man and that she was then knocked down and abused.

P. T. Harrington, proprietor of a livery stable in this city, then took the stand. He testified that Thomas had hired a fix at the livery stable about 2 o'clock the afternoon of September 9. Mr. Harrington could not recall the time when the vehicle was returned.

Hannah Thomas, colored, swore that Thomas had taken her out for a drive Sunday afternoon, September 9, and had returned as the bells were ringing for the evening services in the churches. She thought he had returned the vehicle to the livery stable between 8 and 9 o'clock.

Dr. Glen I. Jones, of the Emergency Hospital, was the next witness. He said that Gooding and Miss Risley had come to the hospital the night of September 9, and that the former had a severe scalp wound, apparently inflicted by a blunt instrument, while the young woman exhibited bruises on her throat.

After Dr. Jones's testimony had been received, Attorney Clements informed the court that he had attempted to secure the attendance of important witnesses from Washington, but without success. He asked that the case be continued until 10 o'clock this morning, in order that he might make other efforts to bring the witnesses into court, and the request was granted.

When the case was called this morning Warden Harris, of the Washington city jail, testified that Commonwealth's Attorney Mackey told him that all he wanted to do was to get Wright before a Virginia jury, as he had been indicted for rape upon a white woman; he did not care much for other witnesses.

Deputy Warden Ramsdale and several of the guards at the Washington jail testified that Miss Risley came to the jail and after first identifying a man named Harry Johnson as the assailant, later declared that Wright was the man.

At two o'clock this evening, after a recess, Wright was put on the stand. He said he was in Alexandria at the time the assault was committed and denied all connection whatever with the affair.

At 3:30 o'clock this evening Wright was still on the stand and was making a good witness for himself.

The jury is composed of Lucien C. Sanford, L. R. Ball, Thomas R. Shipman, Henry Lockwood, Charles E. Harrison, Robert S. Walter, Calvin S. Marcey, W. H. Kendrick, John B. Henderson, jr., T. F. Rotchford, Elmer E. Speer and Henry L. Croson.

The line of the defense is that no rape was committed on Miss Risley.

### Witnesses for the Defense.

Witnesses testified yesterday that Police Captain Mathews and Lieut. Mulhall, whose cases are being investigated by the police trial board in Washington, did their full duty at the time of the accident in which Engineer Hugh Murphy, of the Southern Railway, lost his life. The witnesses denied that the accused officers interfered with efforts to save the engineer.

The first witness called was A. E. McCleary, a conductor on the Southern Railway. He said that when he arrived on the scene of the accident, every attention was being paid to Engineer Murphy's condition, but that very little could be done. He testified that when he came up the police made no attempt to stop him, after they found he was a railroad man.

Capt. William F. Lannahan, of Engine Company No. 13, told the trial board that Murphy had been literally cooked by the hot water and steam and that if the locomotive had been lifted off him immediately he would not have lived. One of his men thought that Murphy was bald-headed, but a more careful investigation brought out the fact that the hair had been scalded off his head. The witness said Murphy's flesh fell off wherever touched.

During the cross-examination of Capt. Lannahan by Mr. Bendheim for the prosecution, which was marked by several sharp tilts between witness and lawyer, Capt. Lannahan said no jacks were brought near the engine until he had ordered them, and sent after them.

Fire Marshal Nicholson corroborated the testimony of Capt. Lannahan, as to the condition of Murphy. He said he saw only one jack in service, and that one had not raised the engine at all, but had simply made a hole in the side of the cab. He heard no order issued by the police to the men working around the engine, and, so far as he saw, they were not molested in any way.

Thomas O. Griffin, a blacksmith, formerly employed by the Southern Railway, said he had helped put the jacks in place. During all the time he was at work the police did not interfere with him. He said he did not see any unbecoming conduct on the part of Capt. Mathews or Lieut. Mulhall.

The testimony of James W. Latane, which was similar to that of Mr. Griffin, concluded the hearing for the day.

### Hallowe'en Parties.

The Hallowe'en party given by Miss Annie Thaler, Miss Rose Padgett and Miss Frances Brill at the residence of Mrs. E. H. Hammond, on north St. Asaph street, last night was greatly enjoyed by all who attended. The following were present: Misses Minnie Zimmerman, Lena Grover, Maggie Lucas, Ida Allen, Fenton McKenney, Marie McKenney, Minnie Thaler, Grace Mitchell, Tena Griffin, Ethel Magner, Amanda Rambo, Mrs Leslie Saunders and Mrs. Tucker; Messrs John Lucas, Frank Cooke, John Knight, John Armistice, William Ketland, John Waddy, William Thaler, Allen Cogan, Charles Glover and Richard Rambo. During the evening seasonable refreshments were served.

There was another happy gathering of young people last night at the residence of Mr. Robert H. Hancock, on south Lee street. The party was given by Miss Bessie Creegan and Miss Bertie Hancock. Those present were: Misses Marie Monroe, Lena Waters, Eva Lynch, Nellie Hinken, Bertha Lunsford, Maggie Murphy, Nellie Murphy, Vera Germond, Susie Crooke, Carrie Woodson, Martha Hancock, Edith Evans, Ida Creegan, Miss O'Toole and Mrs. Quigley; Messrs Tommy Carroll, Howard Keyworth, Wm. Baugh, Francis Daly, of Washington, and Hugh Adcock, Forrest Birrell, Warner Foltz, Lee Fannon, Frank Monroe, Harvey Henshaw, Norris Roland, Marshal Schofield Lawrence Rose, Raymond Lloyd and Leonard Evans. During the evening games were participated in till a late hour, after which refreshments were served.

### An Unexpected Haul.

While Chief Goods and Officers Nicholson and Smith were endeavoring to capture some of the younger generation who were annoying housekeepers last night they entered the upper story of a house on King street where the youths were supposed to have hid, but instead of finding the objects of their search the officers surprised eight young men who were enjoying a game of "seven up," the participants having posted fifty cents each. Three of the party disappeared under tables when the policemen entered, but they were soon brought to the light. The officers after gathering in the "pot" and other money left on the table, amounting to over six dollars, marched the men to the station house where they left collateral for their appearance before the Police Court this morning. When the case was called it was shown that two of the prisoners were not engaged in the game when the officers entered the room, and they were dismissed. A fine of $5 was assessed against each of the others.

### All Saints' Day.

Today is all Saints' Day and, as such, was observed in St. Mary's Church with appropriate services. The object of the day is to do honor to all the lesser saints who could not have a feast especially set apart for them and all holy men and martyrs whose records have not survived. The feast was observed in the Greek Church on the first Sunday of Pentecost as early as the fourth century. The observation of the day was introduced in the west in the seventh century on the occasion of the conversion of the Roman Pantheon into a Christian church, dedicated to the Virgin Mary and all the martyrs. The anniversary of this event was observed on May 13. In 731 Gregory III consecrated a chapel in St. Peter's Church, Rome, in honor of all saints on November 1.

### A Lucky Postmistress,

is Miss Alexander, of Cary, Me., who has found Dr. King's New Life Pills to be the best remedy she ever tried for keeping the Stomach, Liver and Bowels in perfect order. You'll agree with her if you try these painless purifiers that infuse new life. Guaranteed by E. S. Leadbeater & Sons Druggist.

### Hallowe'en Dance.

A most delightful Hallowe'en dance was given at the Golf Club House last night by six of the younger members of the club. Mr. and Mrs. Clarence Leadbeater were the chaperons. The reception room was beautifully and seasonably decorated with cornstalks, autumn leaves, etc., and a roaring open fire made everyone most comfortable. Whenever the music was playing the floor was filled with a crowd of merry dancers and seldom, if ever, has a more attractive party been given at the club. Quite late in the evening everyone present joined in a Virginia reel, and it was almost midnight when the strains of "Home, Sweet Home" brought the affair to a close. A number of out-of-town guests were present. Among them were: Misses Elizabeth Lloyd, of New York; Elizabeth Wysong, of Charles Town, W. Va; Helen Holohan, of Lancaster, Pa.; Marie Tunstall, Agnes and Josephine Harvey and Anne Selden, of Washington; Messrs. Clarence Janney, U. S A.; Frank H. Nolte, of Cincinnati; Richard Lansdale, of Sandy Springs, Md.; Daingerfield Addison, of Fairfax Station; Gustave Thompson, of Del Ray; Charles Cheyney, and Kensley Selden, of Washington.

### Police Court.

[Justice H. B. Caton presiding.]

The following cases were disposed of this morning:

Pearl Hawkins, colored, arrested by Officer Nicholson for vagrancy, was sent to jail for 80 days.

Six young men, arrested by Chief Goods and Officers Nicholson and Smith charged with gambling, were fined $5 each. Two other men, charged with a similar offense, were dismissed.

Joseph Jenkins, arrested by Chief Goods and Officers Garvey, Lyles, Young and Gill charged with trespassing, was dismissed.

Delilah Loudon, arrested by Officer Beach charged with depositing a nuisance in the street, was fined $2.50.

Lillian Blair and Melville Terrell, arrested by Officers Smith and Nicholson charged with disorderly conduct, were dismissed.

### Sent Back to Jail.

Pearl Hawkins, a young colored woman, who was recently arrested for vagrancy, was before the Police Court again this morning on a similar charge. It appeared from the evidence that after having been sent to jail on a previous charge she was released conditionally—that is that she would secure a "service place." The woman entered the house of a citizen and after a few days informed the mistress that she could not work more than two days in a week. This being unsatisfactory, she left the house and was yesterday found in one of her former haunts in the "Petersburg" neighborhood. Justice Caton sent her back to jail with 20 days added to her former sentence, making 80 days in all.

### Hallowe'en Pranks.

The younger generation took charge of the city last night, and were perpetrating practical jokes until a late hour. In some instances blinds were removed from doors and windows and gates carried away, while flour was scattered in every direction. A bread box and contents belonging to a south Fairfax street grocer was captured and thrown into the Wilkes street tunnel. The box was smashed into kindling wood and the bread rendered unfit for use. The recording angel was kept busy at an early hour this morning when housekeepers realized that they were victims of such senseless jokes. The moral of the fable in which the jackass is represented as dancing among the ducks is applicable to the perpetrators of such pranks.

### The Machinists' Strike.

There was no change in conditions in and around the Southern Railway depot this morning. The new engines recently received from the Baldwin Works in Philadelphia are still in the yard. They have not been put together. A number of locomotives which need immediate repairs are on a side track. The conference between the railroad officials and representatives of the striking machinists was to have been held in New York today. Work on the support for the proposed overhead bridge at Wolfe and Henry streets is still in progress. At the request of the Southern Railway officials in this city Judge Barley today appointed ten additional special agents for the company to serve in this city.

### To Exchange Pulpits.

Dr. Fisher, pastor of the Baptist Church, of this city, is now assisting Rev. F. P. Berkley at his North Fork church, in Loudoun county, in a protracted meeting, and will remain there until Monday afternoon. Rev. Mr. Berkley will preach for Dr. Fisher in Alexandria next Sunday at 11 a. m. and 7:30 p. m., and the latter will preach at North Fork the same day. Rev. Mr. Berkley hopes to see many of his old friends and acquaintances at the services on Sunday.

### Chamber of Commerce.

The rooms of the Chamber of Commerce were opened today with Mr. J. T. Preston, secretary, in charge. The rooms are those in the second story of the building at the southeast corner of King and Washington streets, formerly occupied by the Business Men's League. It will be the duty of Mr. Preston to look after the commercial interests of Alexandria at all times.

### Held Up.

Mrs. Dove, who lives near Franconia, Fairfax county, was in the city today and reported that a colored man came to her house yesterday, "held her up" with a gun and stole some money and other articles from the house. She said that the man corresponded with the description of Robinson, who is wanted in this city charged with being connected with the Smith murder.

### Cold Weather.

The weather was cold again last night, the mercury in the thermometer falling to the freezing point. Some thin ice was noticed this morning. The weather today has been fair, with a slight rise in the temperature.

### Personal.

Mrs. George W. Francis, who left here on October 16th for Panama to join her husband, who is employed there, has arrived safely.

Miss Sallie Kemper, Mrs E. H. Kemper and Miss Mamie Agnew will serve tea at the Golf Club house tomorrow evening from 2:30 to 5 o'clock.

Rev. C. D. Bulla, of this city, delivered a temperance lecture at Lancaster on Monday.

### The Market.

Georgetown, Nov. 1.—Wheat 65a74.

### Corporation Court.

[Judge L. C. Barley presiding.]

Newbold vs. Capital City Telephone Company. After argument the court took the matter under advisement. Messrs. Norton & Boothe and Robinson Moncure appeared for Newbold; Messrs. Caton and Janney for the trustee and Mr. J. M. Johnson for the telephone company.

### LOCAL BREVITIES.

The recent break in the Chesapeake and Ohio canal at Antietam will have been repaired by next Sunday, after which day boats will pass as usual.

Mr. W. C. Bruin, jr., while in the cab of an engine near St. Asaph Junction yesterday, in leaning out of the window was struck by a cattle guard and painfully but not seriously hurt.

The funeral of the late William C. Wolf took place this afternoon from the residence, southeast corner of King and Fayette streets, and was attended by relatives and friends of the deceased. The services were conducted by Rev. Mr. Jeffers. The remains were placed in the Henderson vault.

The ladies of the Sewing Society of St. Paul's Church announce an "Autumn Fete" to be held by them in the parish building, corner Duke and Pitt streets, commencing Thursday, the 8th of November, and closing Friday night, the 9th. The afternoon of each day will be for the children, at which time no admission will be charged.

The steamer Newport News was over two hours late in reaching this port from Norfolk this morning. The delay was caused by head winds in the bay and low tides in the river.

Mrs. Marcellena, wife of Robert A. Hall and eldest daughter of Frank and Laura Holt, died at her home in Baltimore on Tuesday.

The November term of the Circuit Court for the city, Judge Nicol, will open on Monday.

Fried Clams 30 cents a dozen. Oysters fried, stewed or raw. Dining room open on Sunday during oyster season. C. H. Zimman, Market Space. feb 26tf

If an article is imitated, the original is always best. Think it over, and when you go to buy that box of salve to keep around the house, get DeWitt's Witch Hazel Salve. It is the original and the name is stamped on every box. Good for eczema, tetter, boils, cuts and bruises, and especially recommended for piles. Sold by W. F. Creighton & Co., 401 King street.

NOTICE.

Prepare for War in time of Peace. Coal is Comfort. We are delivering the very best grades of Clean Newly mined Coal at bottom market price. 2,240 lbs. to the ton, promptly delivered by.
DeWILTON AITCHESON,
Both Phones 95. 107 south Royal street.

LARGE WHITE MEALY POTATOES 85c bushel, 25c peck; 3 Cans Tomatoes, 25c; 4 Cans Corn, 25c; Table Bell flour, large sacks, 80c, small sacks, 15; Eggs, 28c dozen. Cremery Butter, one pound prints, 32c.
WM. P. WOOLLS & SON.
Royal and Wolfe streets

THE WHISKY OF OUR FOREFATHERS,
Continental Pure Rye, 75c full quart, 38c a pint; Overholt, bottled in bond, and Paul Jones Pure Rye, 90c full quart; Port, Sherry, Catawba and Claret, 25c a quart. All the leading brands of fine wines and liquors for family trade. 'Phone 85 or drop postal.
HARLOW BROTHERS,
my3 tf Cameron and Royal Streets.

REAL ESTATE.

For Rent

Dwellings;

507 Prince, 10 rooms, a. m. i. (partially furnished) $30.00.

Washington Street, extended, 6 rooms, $15.00

338 South Patrick, 8 rooms, $11.00

214 Queen, 10 rooms, $10.00.

211 Wilkes, 8 rooms, $10.00.

Stores,

401 South Fairfax (excellent location) $12.50

1405 King, $10 00.

Offices:

212 King, 2 rooms, $25.00.

M. B. Harlow & Co., Inc.,

Real Estate, Loans and Insurance,

119 South Fairfax Street,

Alexandria, Va.

WATCHES AND JEWELRY.

We show
both odd and useful
articles in the

Finest Cut Glass and Haviland Hand Painted China.

It is a display worthy your inspection, which we cordially invite.

R. C. Acton & Sons

Jewelers and Silversmiths.

LOST—One BRINDLE BULL TERRIER, white feet, neck and breast; ears and tail cut. Liberal reward for return to the owner 126 King street. nov1 3t.

FOR SALE.—A $75 PIANO CERTIFICATE, good in payment for any new piano at F. G. Smith's, Washington, D. C. Will sell at the low sum of $10, a saving of $65.00. nov1 1t

NOTICE is hereby given that a called meeting of the stockholders of the CHESAPEAKE AND COLUMBIA INVESTMENT COMPANY will be held at the Hotel Fleischmann, south Royal street, Alexandria, Va., SATURDAY, December 1, 1906, between 5 and 6 o'clock p. m.
THOS. W. SMITH,
no1 td For Board of Directors.

SALESLADY WANTED in a dry goods, notions and gents' furnishing store; one that can do plain sewing preferred; must give reference. Address "J.," Gazette office.
no1 3t*

SPORTING GOODS.

Sweaters and Cardigan Jackets

From $1 to $5. All pure wool at last named price. All colors; all styles.

Hunting Jackets

From $1 to $2.50 a piece.

R. E. KNIGHT

621, 623, 625 KING STREET.

CHINA, GLASS AND HOUSE FURNISHING GOODS.

ELLIOTT'S,

Cor. Pitt and King Sts.

COLD WEATHER COMING.

Air-tight Wood Heaters, $1.50.
Stove Pipe. 10c joint.
Elbows, 10c each.
Miller Oil Heaters at $3.98.
Fire Shovels, 5c and 10c each.
Flower Pots, 9 inch size, 10c.
Cocoa Door Mats, 45c each.
Rubber Door Mats, $1.00 each.
White Enameled Cottage Curtain Poles, with ends and fixtures, 10c each.
Brass Extension Rods, 10c each.
Picture Moulding Hooks, 1c each.
Drapery Pins, 2 dozen for 5c.
Full line of Lamps, Burners, Wicks, Mantels, etc.

GROCERIES.

Ramsay Sells the Best.

All New
Coarse Oatmeal,
Hominy,
Grits,
Graham Flour,
Flour of the
Entire Wheat,
Virginia
Mountain Buckwheat.
G. Wm. Ramsay.

New No. 1
Mackerel.
White and Fat
Just Received By
G. Wm. Ramsay.

New Pickles.
Sweet Mixed.
Sour do.,
Sweet Gherkins,
Chow Chow.
G. Wm. Ramsay.

New
Canton Ginger,
Pots, Halves and
Quarters.
G. Wm. Ramsay.

ONE PRICE. The Leader, GOOD GOODS CHEAP

405 King St., Next to Creighton's Drug Store.

Ribbon Sale,

SATURDAY, NOVEMBER 3.

Satin and Silk Ribbons, all colors and widths, at prices that will make these goods go like hot cakes.

No. 5 Ribbons at 2¾c a yard; 5c quality.
No. 7 " at 3½c a yard; 8c "
No. 9 " at 4¾c a yard; 10c "
No. 12 " at 5½c a yard; 12 1-2c quality.
No. 16 " at 7½c a yard; 15c quality.
and other widths also reduced.

Notion Sale,

MONDAY, NOVEMBER 5.

Useful articles at slaughtering prices and remember the sale is for one day only.

Clark's o. n. t. Spool Cotton, 6 spools for 25c.
8c Pearl Button at 3 1-2c doz.
5c Skirt Braids at 3 1-2c.
3c White Tapes, 1c.
5c Spool Silk, 3 1-2c.
5c Soaps, 3c.
5c Clark's Lustre Cotton, 3 1-2c; colors.
3c Dragoon Spool Cotton, 1 1-2c.
15c Burson Hose, 10c; the ladies' full fashioned hose,

KAUFMANN'S CLOTHING HOUSE.

Money Saving Prices.

Nobby Suits, Overcoats, Raincoats, Single Trousers and Fancy Vests at money saving prices when quality is considered.
Manhattan Shirts, $1.50 to $2.50.
Best Underwear, 50c, $1, $1.25, $1.50 and $2.50 the garment.
Adler's Gloves, the reliable kind, $1 and $1.50.
Owl Neckweer, new designs, 25c and 50c.
Knit Jackets, Sweaters and Warm Gloves.

KAUFMANN'S CLOTHING HOUSE,

402 King Street, Alexandria, Va.

Edward L. Daingerfield, President. W. F. Lambert, Cashier.
Wm. H. Lambert, Vice President. Carroll Pierce, Ass't Cashier

Citizens' National Bank

Alexandria, Va.

Depositors in the Savings Department of the Citizens' National Bank are requested to present their pass books that the interest to October first may be credited thereon.

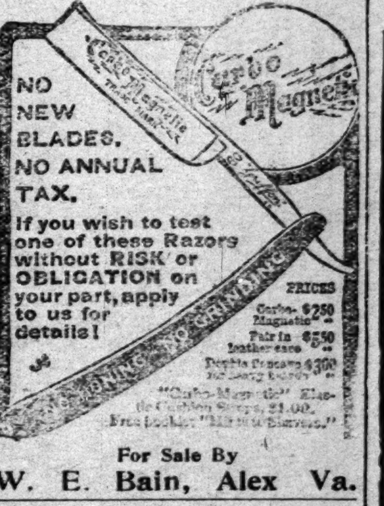


For Sale By
W. E. Bain, Alex Va.

Three Tons
Mince Meat.

Just received the first shipment of that delicious Mince Meat that made our pastries famous.

L. Shuman & Son

516 KING STREET.

OPENING OF
OYSTER SEASON
--- AT ---
Bohraus's Cafe

Meals cooked to order. Also Steaks, Chops, Salads, &c. Family and telephone orders receive prompt attention. Bell telephone No. 37. Quick service.

Mrs. C. Bohraus & Son,
oc27 1w.

HOLLAND RUSK for sale, at J. C. MILBURN.

"The Best of Everything."

It's Surprising

what improvments can be made about the house by the use of a little paint here and there.

Old chairs, old cupboards, old tables and dingy woodwork painted with

THE SHERWIN-WILLIAMS PAINTS

can change the whole tone of the house.

A different paint for each purpose. Tell us what you want to paint and we'll tell you the right paint to use.

COLOR CARDS AT

TAYLOR'S PHARMACY,
BOTH 'PHONES. NIGHT BELL.
oc29 1w

Imported Italian

MACARONI AND SPAGHETTI

in Packages and in Bulk.

THOS. LANNON.

AUCTION SALES.

Samuel H. Lunt, auctioneer.

TRUSTEE'S SALE AT PUBLIC AUCTION OF VALUABLE LIVE STOCK, FARMING IMPLEMENTS, MACHINERY, &c, &c, NOW ON "HAYFIELD" FARM, FAIRFAX COUNTY, VA.

By virtue of a certain chattel deed of trust recorded in Liber "T" No 6, page 525, of the records of the office of the Clerk of the Circuit Court of Fairfax county, Va., and of said court passed in a certain equity cause wherein Susan Frances Clark et al. are complainants and Joseph B. Atkinson et al. are defendants, the undersigned trustee will sell at public auction on "HAYFIELD" FARM on WEDNESDAY, THE SEVENTH DAY OF NOVEMBER, 1906, rain or shine, beginning at 10 o'clock a. m., a large quantity of FARMING IMPLEMENTS, HORSES, CATTLE, MILK COWS, SHEEP, HOGS, WAGONS, HARNESS and other articles usually found upon a well managed farm including:

3 driving horses.
13 work horses.
1 mule.
13 or more pigs.
124 sheep and lambs.
16 or more head of cattle.
20 or more cattle chains.
2 two horse wagons.
1 express wagon.
1 horse cart.
1 runabout.
1 buck board.
1 road cart.
1 cider mill.
Large quantity of harness.
Saddles, scales, rollers, harrows, ploughs, Corn planters, wheat fans, cutting boxes.
Feed mills, lot of chickens and turkeys.
Contents of blacksmith shop.
Steam mill, and other articles used on a well stocked farm too numerous to mention.

TERMS OF SALE.—Cash.

Train leaves Washington at 7:45 o'clock a. m., over the Richmond & Fredericksburg Railroad to Franconia station. Conveyances will meet train at station to convey buyers to "Hayfield."

J. CLARENCE PRICE, Trustee.

oc27 td

R. F. Knox, Auctioneer.

COMMISSIONERS' SALE OF VALUABLE REAL ESTATE, BRICK PLANT, MACHINERY AND FIXTURES LOCATED AT BRICK HAVEN, ALEXANDRIA COUNTY, VIRGINIA.

By virtue of a decree of the Circuit Court of the city of Alexandria, Virginia, rendered on the 15th of September, 1906, in the chancery cause therein pending between John P. Agnew & Co., who sue, etc., complainants, and the Jackson-Phillips Brick Company and others, defendants, the undersigned special commissioners of sale appointed by said decree will on

SATURDAY,
the 1st day of December, 1906,

at 3:00 o'clock p. m., on the premises at Brick Haven, Alexandria county, Virginia, sell at public auction the following real estate, brick plant, machinery, fixtures and appurtenances, to-wit: All that tract of land lying in Alexandria county, Virginia, between the Washington & Alexandria turnpike road and the Potomac river, and known as the Jackson-Phillips Brick Company's plant and bounded and described by metes and bounds as follows: Beginning at the intersection of the east side of the Washington and Alexandria turnpike road with the land lately owned by Alexander Hunter and now owned and occupied by the New Washington Brick Company; thence E. 23.4 pole-chains and 49 links to a point B, as designated on survey made in 1850 by Caleb Hallowell for a former owner, Mrs. Virginia Scott, reference to which is hereby made; thence S. 76° E. 21 chains, 27 links to "C," a point on the shore of the Potomac at about high water mark (passing at 21.08 a small sycamore which bears N. 69½° E. 1.10 from a willow); thence up the shore along the water's edge (the tide being up) as follows: N. 41½° E. 4.00; N. 32½° E. 3.81; N. 2½° E. 1.36; N. 35°, W. 4.19; N. 30½° W. 6.08; N. 42½° W. 1.52; N. 78½° W. 2.74; N. 35½° W. 1.36; S. 86° W. 4.75; N. 73½° W. 2.73 to a marked elm; thence N. 31½° W. 11.35; N. 52½° W. 3.94; to a large white oak "D;" thence S. 76½° W. 7.90 to "E," a point on a small stream supposed to be where a certain willow stood; thence S. 84½° W. 12.37 to a stake on the east side of the Washington and Alexandria turnpike road "F;" thence S. 6½° W. 20.50 along said road to the beginning, containing 96 acres, 3 roods and 21 perches, more or less, together with all the brick plant, buildings, machinery, fixtures and appurtenances connected with or in any wise appertaining to the aforesaid real estate, brick plant, buildings and premises; excepting, however, from the above described real estate so much thereof as heretofore was conveyed by the Jackson-Phillips Brick Company to the Washington Southern Railway Company, described as follows: Beginning at a point in the line dividing the land of the Jackson-Phillips Brick Company and the New Washington Brick Company where the same is intersected by the center line of the new allignment of the Washington Southern Railway at station 1402-23.3 of said new center line; thence along said dividing line N. 85° 44' 30" W. 75.2 feet to a point: thence by a line parallel with and 75 feet distant from the said new center line in a northeasterly direction 1540.1 feet to a point in the line dividing the land of the Jackson-Phillips Brick Company and J. F. and M. E. Cillinane; thence along said dividing line N. 89 degrees 5', E.43.7 feet to a point; thence N. 80 degrees 50', E. 119.3 feet crossing the said new center line at station 1417-73 to a point; thence by a line parallel with and 75 feet distant from the said new center line in a southwesterly direction 1575.6 feet to a point in the line dividing the land of the Jackson-Phillips Brick Company and the New Washington Brick Company; and thence along said dividing line N. 85 degrees 44' 30", W. 75.2 feet to the place of beginning; containing 5.362 acres, according to a plat and survey made by H. W. Stamper, jr., Assistant Engineer.

Terms of sale: 20 per cent. of the purchase money in cash on the day of sale, and the residue in four equal payments of 20 per cent. each of said purchase price, at six, twelve, eighteen and twenty-four months from the day of sale. The deferred installments to be evidenced by the notes or obligations of the purchasers, bearing interest at the rate of 6 per cent. per annum from the day of sale until paid. Title to be retained until the payment of the purchase money and the interest to accrue thereon in full. The successful bidder to be required to make a cash deposit of one thousand dollars when the property is struck off, failing so to do, the property will be immediately re-offered for sale. The purchaser will have fifteen days within which to fully comply with the terms of sale. All conveyancing at the expence of the purchaser.

JAMES R. CATON,
J. K. M. NORTON,
FRANCIS L. SMITH,
MALCOLM HUFTY,
Special Commissioners of Sale.

I certify that bond has been executed with approved security as required by decree in the above mentioned suit.

CHARLES BENDHEIM, Clerk,
by NEVELL S. GREENAWAY, D. C.

oc30 td

## General Insurance Agency.

LAURENCE STABLER,
Room No. 4, Burke & Herbert Bldg.

The companies represented in this office have assets of over $100,000,000. Among others are:

Hartford Fire Insurance Co.
Liverpool & London & Globe.
Ætna Insurance Co.
Northern Assurance Co.
Springfield Fire & Marine.

Prompt attention given to adjustment o losses and all matters connected with insurance. octl 1yr

OFFICE OF CONSTRUCTING QUARTERMASTER, U. S. Army, Fort Hunt, Va., October 11, 1906. Sealed proposals, in triplicate, will be received at this office until 12 o'clock noon November 12, 1906, for the construction of one frame Wagon Shed and one frame Coal Shed at Fort Hunt, Va. Information regarding plans and specifications may be obtained at this office. Proposals must be marked "Proposals for Public Buildings at Fort Hunt, Va.," and addressed to the Constructing Quartermaster, U. S. Army, Fort Hunt, Va. oc13,15,16,17,no9,10

New DRIED CHERRIES just received by J. C. MILBURN.

HEINZ'S SWEET CUCUMBER PICKLES, just received, for sale by hundred or dozen at J. C. MILBURN'S.

HEADLESS ROE HERRING, cleaned and packed on shore when caught; also Prices Roe Herring for sale by J. C. MILBURN

# WASTING STRENGTH

Women who suffer from unnecessary, disagreeable, painful, weakening, female complaints, will find that Wine of Cardui is a safe and pleasant remedy for all their ills. It acts directly upon all the delicate, inflamed tissues, purifying the blood, throwing off the clogging matter and relieving female disorders such as irregular, scanty, profuse, painful catamenia, prolapse, etc.

Also relieves headache, backache, dizziness, cramps, dragging pains, nervousness, irritability, etc.

If you need advice, write us a letter, telling us all your symptoms. We will send free advice (in plain sealed envelope). Address: Ladies' Advisory Dept., The Chattanooga Medicine Co., Chattanooga, Tenn.

ALL DRUGGISTS SELL IT IN $1.00 BOTTLES

"I WROTE YOU for advice, and by following it and taking Cardui, my Female Troubles were cured."—Mrs. R. S. Wallace, Lavaca, Ala. J12

WINE OF CARDUI

Bell Phone No. 207 | **The Goodloe Co., Inc.** | 431-433 King St., Cor. Pitt.

SOME SPECIAL PRICES FOR THIS WEEK.

| | |
|---|---|
| Children's Heavy Ribbed Black Hose, all sizes, for this week only, pair | 7½c |
| Ladies' Fast Black Hose, real 15c quality | 11c |
| New Plaid Silks for waists, $1 quality | 79c |
| 50c Plaid Ribbons, this week | 39c |
| 25c Plaid Ribbons, this week | 15c |
| $1.25, $1.50 and $2 Hand Bags, this week | 98c |
| 39c Belt Buckles, all new styles | 21c |
| $1.98 16-button length Black Silk Gloves, this week, special | $1.49 |
| 75c Linen Tray Covers and Scarfs | 49c |
| $1 Linen Tray Covers and Scarfs | 79c |
| 5 pieces all new patterns, $1.50 Satin Table Damask | $1.15 |
| 3 pieces all new patterns, $1.25 Satin Table Damask | 89c |
| 50c Red Damask, this week | 35c |
| 1 case Ladies' 50c Underwear, this week | 35c |
| Children's Union Suits, this week | 21c |
| Another case of 8c Outing for this week, yard | 5c |
| Anderson's Outing, the best 10c quality made, yard | 8c |
| $2.25 Table Covers, this week | $1.49 |
| 2 pairs only of Portieres, color green, $7.50 quality, pair | $4.49 |
| 1 case, 60 pairs, 11-4 All-wool Blankets, $5 value, this week, sale price | $3.98 |
| 18-inch All-wool Smyrna Rugs, new patterns | 79c |
| 21-inch " " " " | $1.29 |
| 26-inch " " " " | $1.79 |
| 30-inch " " " " | $1.98 |
| 36-inch " " " " | $2.98 |
| 9x12 feet " " special this week | $11.50 |
| 9x12 feet Ingrain Druggets, this week | $8.75 |
| 9x12 feet Smyth's Axminster Druggets, this week only | $22.75 |
| 30c and 35c Mattings, per roll of 40 yards, this week | $9.25 |
| Ladies' Knit Vests, all shades and sizes, $1.50 value | 98c |
| Ladies' Knit Shawls, all colors | 21c |
| $1.25 Black Satine Skirts, this week's price | 89c |
| $1.50 " " " " | $1.19 |
| $3.00 " " " " | $2.29 |
| $3.50 " " " " | $2.69 |

GROCERIES.

## Our Butter and Cheese Department.

A business of itself, and we long ago learned that the cleanly perfect manner which we handle these goods means more than anything. Every piece of Butter, Every Egg, Every Cheese, kept under dainty glass covered receptacles, spotlessly clean and tempting the most fastidious, and it's a fact that for this service you pay no more, and oftentimes less than elsewhere. Fresh supplies twice a week.

J. F. O. Butter, 4 leaf clover brand, .......35c lb.

J. F. O. Tub Butter, .......33c lb. This an excellent article.

Full Cream Cheese.......20c lb.

Long Horn Cheese, old and sharp .......20c lb.

Long Horn Cheese 10 to 12 lbs. by the whole cheese.......18c lb.

Genuine Imported, Switzer 40c lb. Royal, Mac Larens, and a Canadian Cream Cheese in 10 and 15c packages

Eggs.......30c doz

## C. R. Yates & Co.,

Groceries and Provisions,
No. 300 South Fairfax Street
TELEPHONE NO. 195.

STEAMERS.

NORFOLK AND WASHINGTON STEAMBOAT CO.

## Alexandria-Washington Ferry.

STEAMER "CALLAHAN."

Leave Alexandria at 7.00, 8.00, 9.00, 10.00 and 11.00 a. m., 12.00 noon, 1.00, 2.00, 3.00, 4.00, 5.00, 6.00 and 7:00 p. m

Leave Washington at 6.30, 7.30, 8.30, 9.30, 10.30, and 11.30 a. m., 12.30, 1.30, 2.30, 3.30, 4.30, 5.30 and 6.30.

W. H. CALLAHAN, Gen. Pass. Agt.
JOHN CALLAHAN, 2d V.-P. and G. M.

MARYLAND, DELAWARE AND VIRGINIA RAILWAY COMPANY.

The Steamers of This Line Will Leave Alexandria

EVERY SUNDAY, TUESDAY and THURSDAY
at 4:30 o'clock p. m.

FOR BALTIMORE AND ALL THE USUAL RIVER LANDINGS.

Cuisine and appointments unexcelled.

Freight for Baltimore, Philadelphia and New York solicited and handled with care.

Through rates and bills of lading issued.

Single fare to Baltimore, $2; round trip, $3; Staterooms, one way, $1.50. Meals, 50c.

WM. M. REARDON, Agent, Strand.

FANCY NEW PRUNES and NECTARINES just received by J. C. MILBURN.

Choice CHIPPED BEEF and POTTED MEATS suitable for excursions &c, at—J. C. MILBURN.

VINELAND GRAPE JUICE in pint bottles just received by J. C. MILBURN.

LEGAL NOTICES.

VIRGINIA.—In the Clerk's Office of the Corporation Court of the City of Alexandria, on the 9th day of October, 1906.

Jessie M. Christensen vs. Nelson D. Christensen. } In Chancery.

Memo. The object of this suit is to obtain a divorce a vinculo matrimonii from the defendant, Nelson D. Christensen, and for general relief.

It appearing by an affidavit filed in this cause that the defendant, Nelson D. Christensen, is a non-resident of this State: It is Ordered, That said defendant appear here within fifteen days after due publication of this order, and do what is necessary to protect his interests in this suit, and that a copy of this order be forthwith inserted in the Alexandria Gazette, a newspaper published in the city of Alexandria, once a week for four successive weeks, and posted at the front door of the Court House in this city.

A copy—Teste:
CHARLES BENDHEIM, Clerk.
By NEVELL S. GREENAWAY, D. C.
Douglass Stuart, p. q. oc10 w4w-w

VIRGINIA.—In the Clerk's Office of the Corporation Court of Alexandria, on the 26th day of October, 1906.

Perley G. Nutting vs. Helene G. Nutting. } In Chancery.

Memo. The object of this suit is to obtain a divorce a vinculo matrimonii from the defendant, and for general relief.

It appearing by an affidavit filed in this cause that the defendant, Helene G. Nutting, is not a resident of this State: It is ordered, That said defendant appear here within fifteen days after due publication of this order, and do what is necessary to protect her interests in this suit, and that a copy of this order be forthworth inserted in the Alexandria Gazette, a newspaper published in the City of Alexandria, once a week for four successive weeks, and posted at the front door of the Court House of this city.

A copy—TESTE
CHARLES BENDHEIM, Clerk.
By NEVELL S. GREENAWAY, D. C.
Howard W. Smith, p. q. oc26 w4w-f

DRUGGISTS.

## WARFIELD & HALL,

DRUGGISTS,
CORNER PRINCE AND FAIRFAX STS.

Prescriptions a specialty, English, French, German and Domestic Toilet Soaps; Genuine Farina Cologne; Magnolia, Hedyosimia, Geranium and Florida Water; Genuine Lubin's Extracts; Sponges, Hair Brushes and Combs; best English Tooth Brushes; a full assortment of Patent Medicines; Coxe's Gelatine, Corn Starch, Sea Moss Farine, Spices of all kinds, and a select stock of all articles sold by druggists at prices so low as the same quality can be obtained elsewhere.

CLARENCE C. LEADBEATER, President.
EDWARD S. LEADBEATER, Vice President.
JOHN LEADBEATER, Sec. and Treasurer.

ESTABLISHED 1792.

## E. S. LEADBEATER & SONS,

(INCORPORATED.)

## Wholesale Druggists

Manufacturing Pharmacists and Dealers in Paints, Oils, Window Glass, Dyestuffs, Spices, Druggists' Fancy Goods and Specialties. Importers of Tooth Brushes, Hair Brushes, Perfumery, Olive Oil, &c.

Agents for John Lucas & Co.'s, Tinted Gloss Paints, Masury's Liquid Colors and Devoe's Lead and Zinc Paints.

Goods shipped the day order is received. Quotations furnished by return mail. Correspondence solicited.

GOOD AND CHEAP—3 cans Tomatoes, 25c; 3 cans String Beans, 25c; 4 cans Corn, 25c. J. C. MILBURN.

ITS FINE FOR FLOORS.—Our French Wax Finish Floor Oil.
WARFIELD & HALL,
Cor. Prince and Fairfax Streets

GALVANIZED TUBS, BUCKETS and OIL CANS just received by J. C. MILBURN.

Alexandria Gazette.
THURSDAY EVENING, NOV. 1, 1906.

### Didn't Belong to Colorado.

In the early days of Leadville there was a singular character living by the name of Major Martin McGinnis. The major was the important man of the camp, and when any distinguished parties came to the city they were received by Major Martin McGinnis and presented with the freedom of the camp on a gold plate. The French government sent three mining engineers over to examine and to report upon the mineral deposits of this locality. They were received by Major Martin McGinnis, who put them in carriages and took them around the camp. As they were going up California gulch the Frenchmen suddenly jumped out of the carriage and commenced to hammer and chisel upon a large black bowlder that lay alongside the road. The major watched them gesticulating to one another, and he finally said to the interpreter: "What do they mean? What are they talking about?" The interpreter said, "They say that rock don't belong here." The major said: "The deuce it don't! You say to those foreigners that I won't stand for them coming over here and running down our country. Tell them that they can find anything anywhere in Colorado."

The Frenchmen were right, however, for this black rock was a meteor and had fallen from the skies.—Leadville Herald-Democrat.

### His Size.

Cholly Nowitt — D'ye know, Miss Smart, though I've only just met you, there seems to be a sort of intellectual sympathy between us. You know just how to appeal to my tastes, you see. Are you a literary woman? Dolly Smart—No; I'm a kindergarten teacher.

### Answer Easy.

Nurse (to fond mother of celebrated musical prodigy)—Please, mum, is Master Willy to 'ave 'is morning sleep or go on wiv 'is Sixteenth Sympherny?—Punch.

If thou faint in the day of adversity thy strength is small.—Book of Proverbs.

### An Exception.

"I never heard such a lot of gossip. The walls in that boarding house have ears, haven't they?"

"Yes, everywhere except about the dumb waiter."—Baltimore American.

### In the Swiss Mountains.

"Ethel, that awfully handsome guide kissed me a moment ago. Do you think I ought to deduct something from his pay or add to it?"—Fliegende Blatter.

Those edges soonest turn that are most keen. A sober moderation stands sure. No violent extremes endure.—Aleyn.

### His Balance Gone.

Gulle—Taylor bet all the money he had in the bank that he would walk a slack wire for twenty feet. Quay—Did he win or lose? Gulle—He lost his balance.

To try to be happy at the expense of other people is to be bad.—Deland.

### Devil's Island Torture.

is no worse than the terrible case of Piles that afflicted me 10 years. Then I was advised to apply Bucklen's Arnica salve, and less than a box permanently cured me, writes L. S. Napier, of Rugles, Ky. Heals all wounds, Burns and Sores like magic. 25c at E. S. Leadbeater & Sons, Druggists.

A cold is much more easily cured when the bowels are open. Kennedy's Laxative Honey and Tar opens the bowels and drives the cold out of the system in young or old. Sold by W. F. Creighton & Co., 401 King street.

FOR OVER SIXTY YEARS

AN OLD AND WELL-TRIED REMEDY.—Mrs. Winslow's Soothing Syrup has been used for over sixty years by millions of mothers for their children while teething with perfect success. It soothes the child, softens the gums, allays all pain, cures wind colic and is the best remedy for Diarrhœa. Is pleasant to the taste. Sold by druggists in every part of the world. Twenty-five cents a bottle. Its value is incalculable. Be sure and ask for Mrs. Winslow's Soothing Syrup and take no other kind.

### Wholesale Prices of Produce.

| | | | |
|---|---|---|---|
| Flour Extra | 3 50 | a | 3 75 |
| Family | 3 85 | a | 4 00 |
| Fancy brands | 4 50 | a | 5 00 |
| Wheat, longberry | 0 70 | a | 0 75 |
| Mixed | 0 70 | a | 0 74 |
| Fultz | 0 70 | a | 0 74 |
| Damp and tough | 0 60 | a | 0 65 |
| New Cob Corn, per bbl | 2 50 | a | 2 75 |
| Corn, white | 0 60 | a | 0 62 |
| Mixed | 0 60 | a | 0 62 |
| Yellow | 0 60 | a | 0 62 |
| Corn Meal | 0 68 | a | 0 70 |
| Rye | 0 50 | a | 0 60 |
| Oats, mixed, new | 0 48 | a | 0 50 |
| White, new | 0 48 | a | 0 50 |
| Elgin Print Butter | 0 32 | a | 0 34 |
| Butter, Virginia, packed | 0 16 | a | 0 20 |
| Choice Virginia | 0 25 | a | 0 27 |
| Common to middling | 0 14 | a | 0 16 |
| Eggs | 0 27 | a | 0 28 |
| Live Chickens (hens) | 0 10 | a | 0 11 |
| Spring Chickens | 0 14 | a | 0 15 |
| Potatoes, per bu | 0 75 | a | 0 80 |
| Sweet Potatoes (barrel) | 1 25 | a | 1 50 |
| Yams | 1 00 | a | 1 25 |
| Onions, per bushel | 0 80 | a | 0 90 |
| Dried Cherries | 0 12 | a | 0 14 |
| Dried Apples | 0 04½ | a | 0 06 |
| Apples, per bbl | 1 50 | a | 3 00 |
| Dried Peaches, pealed | 0 10½ | a | 0 14 |
| Chestnuts | 4 00 | a | 5 00 |
| Pork, per 100 lbs | 7 50 | a | 8 00 |
| Bacon, country hams | 0 15 | a | 0 16 |
| Best sugar-cured hams | 0 15 | a | 0 16 |
| Butchers' hams | 0 15 | a | 0 16 |
| Breakfast Bacon | 0 16 | a | 0 16½ |
| Sugar-cured shoulders | 0 10 | a | 0 10½ |
| Bulk shoulders | 0 10½ | a | 0 11 |
| Dry Salt sides | 0 10½ | a | 0 10¾ |
| Fat backs | 0 08¾ | a | 0 09 |
| Bellies | 0 10¾ | a | 0 11¼ |
| Smoked shoulders | 0 12 | a | 0 12½ |
| Smoked sides | 0 11½ | a | 0 12 |
| Veal Calves | 0 06½ | a | 0 07 |
| Lambs | 0 06½ | a | 0 08 |
| Lard | 0 10½ | a | 0 11 |
| Smoked Beef | 0 16 | a | 0 18½ |
| Sugars—Brown | 4 34 | a | 4 39 |
| Off A | 4 45 | a | 4 50 |
| Conf. standard | 4 80 | a | 4 85 |
| Granulated | 4 85 | a | 5 15 |
| Coffees—Rio | 0 10½ | a | 0 14 |
| LaGuayra | 0 15 | a | 0 16 |
| Java | 0 18 | a | 0 26 |
| Molasses B. S | 0 9 | a | 0 14 |
| C. B | 0 17 | a | 0 22 |
| New Orleans | 0 20 | a | 0 45 |
| Sugar Syrups | 0 16 | a | 0 28 |
| Porto Rico | 0 18 | a | 0 35 |
| Salt—G. A | 0 58 | a | 0 60 |
| Fine | 0 75 | a | 1 15 |
| Turk's Island | 1 00 | a | 1 00 |
| Wool—long, unwashed | 0 28 | a | 0 29 |
| Washed | 0 28 | a | 0 29 |
| Merino, unwashed | 0 28 | a | 0 29 |
| Do. washed | 0 28 | a | 0 29 |
| Herring, Eastern per bbl | 6 75 | a | 7 50 |
| Potomac No 1 | 3 50 | a | 4 25 |
| No. 1 Cut Potomac Herring | 4 25 | a | 4 50 |
| Potomac family roe | 4 50 | a | 5 00 |
| Do. half barrel | 2 25 | a | 3 00 |
| Potomac Shad, per half bbl | | a | 7 50 |
| Mackerel, small per bbl | 13 00 | a | 14 00 |
| No. 3 medium | 14 00 | a | 14 50 |
| No. 2 | 15 00 | a | 16 00 |

TELEPHONE EXCHANGES.

CAPITAL CITY TELEPHONE COMPANY.
ALEXANDRIA, VA.
EXCHANGE, 309 KING STREET.
F. F. MARBURY, Manager.
E. P. MATTER, Electrician.

SUBSCRIBERS' LIST

Adams, F M
Alexandria County Courthouse
Adams Express Company
Appich, D H
Alexandria Hospital
Aitcheson, D W
Alexandria Steam Bakery
Alexandria Gas Works
Alexandria Gazette
Alexandria Water Works
Anderson, E M
Ansley, H C, Seminary Hill
Aitcheson, DeW
Armour Packing Co
Allen, E L, druggist
Alexandria Driving Park
Alexandria Steam Laundry
Arrington, Thomas
Ash Will, Fairfax co
American Brick Co, Fairfax co
Allen, E H, Fairfax co
Bryant, H
Bowers, M B
Butcher, A J
Beach, Dr Chas
Bloch, H
Beach, Chas (Burke's)
Burke, Geo H (Burke's)
Bastle, G P, Fairfax co
Buckman, S H, Fairfax co
Barnett, W A
Baggett, Oscar F
Bowie, A
Boothe, Gardner L
Burroughs, T F Sons & Co
Baader, H
Beach, Jos S
B & O R R Co
Bain, W E
Brill, Louis
Catts, J H, West End
Corby's Mother's Bread Agency
Cornwell, F L
Creighton, W F & Co
Copperthite (Burke's)
Cox, Joseph, Fairfax co
Caton, Dr Wm P, Accotink
Crilly, J H
Chatham's Stable, R L Myers & Co
City Treasurer
Columbia Engine House
City Gas Office
City Almshouse
City Engineer Office
County Jail
Central Office
Corporation Court
Cook, W H
Drew, J B
Demaine, W H & Son
Dean, A
Delaney, Dr M D
Diedrich, T
Dyer, John F, Fairfax co
Dove, W M, Fairfax co
Dreifus, J & Co
Duncan, Wm T residence
Downham, E E residence
Downham, E E store
Eitsgerald, J B
Episcopal High School (Seminary Hil.
Entwisle, J W druggist
Elliott, Robt
Fairfax & Co
Fannon, T J
Fannon, T J, Fairfax co
Field, H K & Co
Fleischmann House
Fairfax Independent Mutual Fire Ins Co
Francis, Peter
Gates & Co
Gorman, Dr E A
Gibson & Timberman
Green, Edward
Gillingham, W, Fairfax co
Gillingham, Louis, Fairfax co
Gibbs, Norman, Mt Vernon
Globe Flour Mills
Garrett & Monroe
Graves, W P
Goods, J W grocer
Goldsmith, E
Goodrich, Chas residence
Havener Baking Co
Hotel Rammel
Harper, F H
Hantzmon, Harry M
Hill, Ed, Jr
Hughes, Jas B
Hall, M B (Burke's)
Holland, Wm, Fairfax co
Harrison, A R, Fairfax co
Harlow & Co
Harper, F S
Hinken & Son
Hamilton & Co
Hill, J M & Co
Hoy, Thos
Johnson, W A & Co
Jenkins, A C, Fairfax
Jail
Johnson, J M lawyer
Kelley, Mrs Chas
Klipstein, Dr G T
Kester, Paul, Fairfax co
Kuehling, J H, Fairfax co
King, Chas & Son
Kirk, H Jr
Lindsey, N & Co
Leadbeater & Sons
Lindsey, N Braddock Heigh
Lannon, Thos
Lowenbach & Bro
Lindsey, S E
Lukens, C, Fairfax co
Lawler, E E
May, W H & Son
Milburn, J C
May, J W residence
Matter, E P electrician
Marbury, F F manager
Mutual Ice Co
McKenney & Son
Mercantile Ry B'ldg & Loan Ass'n
Meeks, A H
McKenney, Jas E
Moss, Alfred C, S St Asaph St
Machen & Moncure, Attorneys at Law
McFarland, M J
Martin, Mrs B
Manager's Office
Myers R L & Co
McKenney, H & Co
Mudd, Z
Murray Bros
Moore, Dr S B
McCauley, Jas A
McGuire, Dr H
McWilliams, John, Fairfax co
Monroe, J L, Fairfax co
Mason, J P H, Fairfax co
Marshall, R E, (Burke's)
Matthews, F C
Normoyle, John D
Nevett, W, Accotink
Norton, J K M
O'Sullivan, M R
Ochse, A M
Patterson, Jas, Fairfax co
Patterson, Jas, livery,
Parker Bros
Priest, W M
Perry, Thomas
Pulman, P J
Pierson, H W, Fairfax co
Pierson, H A, Accotink
Pillings, J Hall, Fairfax co
Phillips, Henry Agent Corby's Bread
Pullman, P & Co,
Pollard, F J
Pullman, P & Co, Main Store
Portner, Robert
Postoffice
Police Headquarters
Postal Headquarters
Postal Telegraph Co
Pennsylvania Ry Co
Power, T F, Supt Water Co West End
Peck, W H
Quinn, Edward
Ramsay, G Wm
Reardon, Wm M
Relief Truck House
Roberts, Walter Office
Roberts, Walter residence, West End
Roberts, J W West End
Rammel A
Ramsey, Jos H residence
Rust, Dr D N residence
Rogers, Wm residence
Reliance Engine Co
Robertson, H F
Rittenour, Dr A A
Roberts, A H, Fairfax, co
Reiter, Curtiss & Hill Accotink
Reiter, Curtiss & Hill
Smith, B B
Southern Express Co
Simpson, S J & Bro
Studds, Samuel
Smoot, Albert, Seminary Hill
Snowden, Stacey, Fairfax co
Simpson s Sons H L
Smoot, C C Sons & Co Tannery
Smoot, W A & Co
Smith, Francis L
Smith, W H
Schuler Beef Co
Southern Railway Company (V M)
Thompson, D D, Fairfax co
Troth, G H, Accotink
Troth, F W, Accotink

TELEPHONE EXCHANGE.

Thompson, E A, Fairfax co
Virginia Glass Works
Wilkins, Dr
Wells, Geo W
Washington Southern Ry Co
Weadon, H B
Watkins, J B
Watkins & Bro
Wilson, W L
Webster, John D
Wheatley, B
Walton, E
Walton, E, Fairfax co
Wilkins, Howard, Fairfax co
Wilkinson, F H, Fairfax co
Warfield & Hall
Warfield, jr E
Weil Bros
Washington Steamboat Co
Wise, Geo & Co
Wise, Geo, residence, Seminary Hill
Woolls, W P, Wolfe and Royal
Woolls, W P, Queen and Henry
Zimmerman, J B
Zimmerman, Chas
Aldie
Bluemont
Chantilly
Fairfax C H, Exchange
Fairfax Station, E R Swetnam
Herndon
Hamilton
Lincolnia
Pender
Purcellville
Round Hill
Ryan
Ashburn
Arcola
Sterling
Waterford
Unison
Leesburg
Accotink Station
Annandale, J M Jackson

AUCTION SALES.

R. F. Knox, Auctioneer.

BY VIRTUE OF A DEED IN TRUST dated October 1st, 1904, and recorded in deed book No. 53, page 92, of the land records of the city of Alexandria, Virginia, executed by the Old Dominion Perpetual Building Fund Association of Alexandria, Virginia, et als. to me as trustee, I will sell at public auction for cash in front of the Royal street entrance to the market building, in the city of Alexandria, Virginia, on

SATURDAY,
the 10th day of November,

at 12 o'clock m., ALL THOSE CERTAIN LOTS OR PARCELS OF GROUND situated in the city of Alexandria, Virginia, on the west side of Fairfax street, between Princess and Oronoco streets, and bounded and described as follows: Beginning on the west side of Princess street at a point 25 feet north of the intersection of the north side of Princess street with the west side of Fairfax street and at the north corner of the lot formerly belonging to Harlow; thence north with the west side of Fairfax street, 45 feet, more or less; thence west parallel to Princess street 68 feet; thence south parallel to Fairfax street, 45 feet, more or less, to the Harlow line, and thence east with said line and parallel to Princess street 68 feet to the beginning, together with the buildings and improvements thereon, consisting of two buildings, one brick and the other frame, and now occupied by Jos. L. Lash as a place of business.

Conveyancing at the cost of the purchaser.

oc29 td JAS. R. CATON, Trustee.

MEETINGS.

A SPECIAL MEETING of the stockholders of the LINCOLN HALL ASSOCIATION will be held at its office, No. 111 south Fairfax street, Alexandria, Va., on MONDAY, November 5, 1906, at two o'clock p. m., to take action upon the resolutions adopted by the Board of Directors for the dissolution of the said association under its charter from the Commonwealth of Virginia and to give consent to said dissolution as by statute provided.

GEORGE R. REPETTI, Secretary.
oc3 w4w-w

TO THE STOCKHOLDERS OF THE NEW PEDRARA ONYX COMPANY:

You and each of you are hereby notified that the Board of Directors of this Company has called a meeting of the stockholders thereof to be held at the principal office of the company, No. 123 south Royal street, Alexandria, Virginia, at the hour of eleven o'clock a. m., on the fourteenth day of November, 1906, to take action upon the resolution adopted by the Board of Directors on the tenth day of October, 1906, declaring that, in the judgment of the Board of Directors of this company, it is deemed advisable and for the benefit of this company that it shall be dissolved.

FRANK J. DURAN, Secretary.
oc12 td

NOTICE OF ANNUAL MEETING.—Notice is hereby given that the annual meeting of the stockholders of the WASHINGTON SAFE DEPOSIT COMPANY, incorporated, will be held at the office of the company, No. 127 south Royal street, in the city of Alexandria, State of Virginia, on the sixth day of November, 1906, at 12 o'clock m., for the purpose of electing a president, vice-president and secretary and board of directors for the ensuing year, and for the transaction of such other business as may come properly before said meeting.

SAMUEL CROSS, Secretary.
oc15 2w.

THE annual meeting of the stockholders of the HARMON S. PALMER HOLLOW CONCRETE BUILDING BLOCK COMPANY will be held at the principal office of said company, No. 128 south Fairfax street, MONDAY, November 5, 1906, at three o'clock p. m. By order of board of directors.

CLYDE PALMER, Secretary.
oc22 td

NOTICE.—The annual meeting of the stockholders of the ALEXANDRIA WATER COMPANY will be held at the office of the company at noon on MONDAY, November 5, 1906. GEORGE UHLER, Secretary.
oct22 td

FOUNDERS AND MACHINISTS.

## J. & H. AITCHESON,

PRACTICAL MACHINISTS AND ENGINEERS,
—And Builders of—
MARINE AND STATIONARY ENGINES

Blacksmithing and Steam Fitting. Engineers' and Machinists' Supplies, and all sort of mill work and that connected with brick work promptly executed. Repairing promptly done.

J. & H. AITCHESON,
116 King Street, : Alexandria, Va.

## WM. S. MOORE

MACHINIST, IRON AND BRASS FOUNDER, SHIPSMITH AND BLACKSMITH,
(OLD DOMINION WORKS)
South Union Street : Alexandria, Va.

Will furnish and repair all kinds of Machinery, Iron and Brass Castings, Wrought and Cast Iron Fences, Mill Work, Ship and Blacksmithing, Edge Tools, Mill Picks, Facing Hammers, and all kinds of Mill Work made and repaired at the shortest notice and at reasonable prices. The highest market price paid for old Wrought and Cast Iron, Brass and Copper

New and Second Hand

## School Books

FOR THE PUBLIC AND PRIVATE SCHOOLS AT

R. L. Carne & Co.'s
703 KING STREET.

A Large Line of SCHOOL SUPPLIES Just Received.

All Books Covered.

Curtice Brothers SAP MAPLE SYRUP Blue Label CATSUP, ASSORTED JAMS and BAKED BEANS just received by J. C. MILBURN.

CODFISH.—New Boneless and Shredded Codfish just received by J. C. MILBURN

MOYAM GUNPOWDER TEA 50c and 60c extra good for price, just received by J. C. MILBURN

50c G. P. TEA and 15c freshly roasted COFFEE are exceptionally good for prices at J. C. MILBURN.

RAILROADS

## SOUTHERN RAILWAY

Trains leave Union Station Alexandria.
In Effect October 14, 1906.

N. B—Following schedule figures published only as information, and are not guaranteed.

7:52 A. M.—Daily—Local for Harrisonburg Warrenton, Danville and way stations.

11:08 A. M.—Washington and Florida limited. Sleeping cars between New York and Jacksonville. Through first-class coaches between Washington and Jacksonville. Dining car service between Washington and Columbia.

11:32 A. M.—Daily—U. S. Fast Mail. First class coaches and drawing room sleeper to New Orleans. Dining car service.

4:18 P. M.—Week Days—Local for Harrisonburg and way stations on Manassas branch.

5:12 P. M.—Daily—Local for Warrenton and Charlottesville.

7:47 P. M.—Daily—New York and Atlanta Express—First class coach to Atlanta; sleeper to Columbus, Ga. Mondays, Wednesdays and Fridays Sunset Route Tourist sleeper Washington to San Francisco.

10:07 P. M., No. 33—Daily—New York and Florida Express. Through coaches and sleepers to Columbia, Savannah and Jacksonville. Sleepers to Augusta and Port Tampa. Dining car service a la carte.

10:17 P. M.—Daily—Washington and Chattanooga Limited (via Lynchburg). First class coach and sleeping car to Roanoke, Knoxville, Chattanooga and Memphis. Sleeper to Birmingham and New Orleans. Washington to Roanoke. Dining car service.

11:02 P. M.—Daily—Washington and Southwestern Limited. All Pullman train, club car to Atlanta, observation cars to Atlanta, Macon. Sleepers to Nashville, Atlanta, Macon, Birmingham and New Orleans. Dining car service

Through trains from the South arrive at Alexandria 6:19, 6:35, 9 33 and 10.48 A. M. and 2:43, 9:13 and 9:33 P. M. daily. Harrisonburg 11:38 A. M. week days and 9:03 P. M. daily. From Charlottesville 7:53 A. M. and from Lynchburg 9:03 P. M. daily.

TRAINS ON BLUEMONT BRANCH.

Leave Alexandria (W. & O. Station) 8:21 A. M., 1:40 and 4:53 P. M. week days for Bluemont; 6:37 P. M. for Leesburg; 9:16 A. M. and 4:53 P. M. on Sundays only for Bluemont.

For detailed schedule figures, tickets, Pullman reservation, etc., apply to WILLIAM G LEHEW, ticket agent, Alexandria, Va.

H. B. SPENCER, General Manager.
S. H. HARDWICK, Pass. Traf. Mgr.
W. H. TAYLOE, Gen. Passenger Agent.
L. S. BROWN, General Agent.
Washington, D. C.

## Washington Southern Ry

Schedule in effect Sept. 9, 1906.

Trains leave Union Station for Washington and points north at 8 01, 9 27 and 12 01 a. m. 2 53, 7 07, 8 18, and 11 33 p. m., week days.

Sundays—9 27 a. m., 12 01, 7 07, 8 18 and 11 33 p. m.

For Fredericksburg, Richmond and points south at 4 48, 8 12 (local), and 10 15 a. m. 4:00, 5 07 (local), and 6 41 p. m., week days.

Sundays—4 48 and 10 15 a. m., 4 00, 5 07 (local), and 6 41 p. m.

Accommodation for Quantico 8 12 a. m. Sundays only, 4 42 p. m. week days and 8 33 p. m. except Saturdays.

NOTE:—Time of arrivals and departures and connections not guaranteed.

W. D. DUKE, Ass't to Pres't. C. W. CULP, Gen'l Supt. W. P. TAYLOR, Traf. Mgr.

FINANCIAL.

ESTABLISHED 1852.

## BURKE & HERBERT,

Bankers.

Modernly equipped for banking in its various branches.

Deposits received subject to check at sight. Collections made on all points.

High-grade investment securities bought and sold.

Letters of Credit and Foreign Exchange furnished.

Safe Deposit Boxes for rent.

A Savings Department in which interest is allowed on deposits.

CHAS. R. HOOFF, PRESIDENT. | THOS. W. WHITE CASHIER.

## First National Bank,

ALEXANDRIA, VA.
Designated Depository of the United States.

CAPITAL . . . . $100,000
SURPLUS AND UNDIVIDED PROFITS . . . . $155,000

Directors:
CHAS. R. HOOFF, J. F. MUIR,
G. L. BOOTHE, M. B. HARLOW
B. BAER, JR.

Prompt attention given to all business, including collections throughout the United States and Europe.

GROCERIES.

## William H. Peck,

GROCERIES, AND DEALER IN FRESH AND SALT MEATS AND PROVISIONS, WOOD, COAL, AND ICE.

Country produce received daily.
Also handle Grain and Mill Feed.
Lime, Salt, Nails, Gasoline and Oil.
Orders called for and delivered.
S. E. Cor. Queen and Payne Sts.

## W. A. JOHNSON & CO.,

WHOLESALE GROCERS.
GENERAL COMMISSION MERCHANTS
And Dealers in
ALL KINDS OF LIQUORS.

Have on hand Gibson's XX, XXX, XXXX, and Pure Old Rye, Old Cabinet and Monogram Whiskies; also Baker's and Thompson's Pure Rye Whiskies, to which they invite the attention of the trade.

Orders from the country for merchandise shall receive prompt attention.

Consignments of Flour, Grain and Country Produce solicited, for which they guarantee the highest market prices and prompt returns N. E corner Cameron and Royal Streets.

## JOHN AHERN & CO.,

WHOLESALE AND RETAIL GROCERS
And Dealers in
PURE WINES AND LIQUORS.

Country Produce received daily. Our stock of Plain and Fancy Groceries embraces everything to be had in this line.

We hold largely in United States bonded warehouse and carry in stock various brands of the best PURE RYE AND MALT WHISKIES made. Have also in store superior grades of Foreign and American WINES, ALES, BROWN STOUT, &c.

Satisfaction Guaranteed as to Price and Quality.

Corner Prince and Commerce Streets.

QUALITY TELLS.

## J. C. MILBURN,

113 North Royal Street : Alexandria, Va
Dealer in
FANCY AND STAPLE GROCERIES,
Proprietor of the
POTOMAC BRAND FLOUR, which is unexcelled.
Coffees Freshly Roasted

## FOR SALE.

Several small pieces of beautiful land for sale containing from

ONE TO SIX ACRES EACH.

Also lots 50x130 feet SINGLY OR IN GROUPS, convenient to railroads and about one mile from Alexandria and five from Washington city. Terms to suit.

R. F. KNOX,
115 south Royal street, Alexandria, Va
ly12 tf

OTTERBURN LITHIA WATER.—This water is indicated in all affections due to Uric Acid, Diathesis, Gout, Rheumatism, stone in the Bladder, Kidneys or Liver Bright's Disease and Kidney Diseases, every form. For sale by
WARFIELD & HALL,
Sole Agents Cor. Prince & Fairfax Sts